4 **********CAR-RT WSH**C-002
PAUL PRATT LIBRARY
35 RIPLEY RD
COHASSET MA 02025-1745

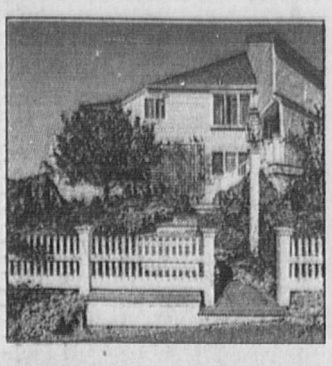

REAL ESTATE

IRRESISTIBLE CHARM

COMMUNITY CLASSIFIEDS

Paul Pratt Memorial Library
35 Ripley Road
Cohasset, MA 02025

SPORTS

PADDLEBOARD YOGA HITS LOCAL WATERS

PAGE B1

COHASSET MARINER

Friday, July 15, 2016 | Cohasset.WickedLocal.com | Vol. 38, No. 30 ■ $2

WHAT'S INSIDE

SCHOOLS, A3

TUFFY GETS DOWN TO BUSINESS

PHOTOS, A4

THIRD TRI A CHARM

MEET MISTY, A7

GIMME SHELTER

COLUMN, A9

A VIEW FROM THE PRECINCT

COMING IN PRINT

PHOTOS: Scenes fresh from the Farmers Market

WICKED LOCAL.com

INDEX

Senior News	A2
Tide Chart	A2
Police Beat	A3
Around Town	A6
Cartoon	A8
Opinion	A9
Sports	B1
Police log	B10
Puzzles	B10
Calendar	B11

The **COHASSET MARINER** (USPS 455-390) is published weekly Friday by GateHouse Media, 254 Second Ave, Needham MA 02494. Periodical postage paid at Boston and additional mailing office. Annual subscriptions: $64 in-town, $85 out-of-town. An additional one time activation fee of $4.95 applies. Call circulation department, 1-888-MY PAPER (888-697-2737) to subscribe or report delivery problems. **POSTMASTER:** Send change of address notice to Cohasset GateHouse Media NE, 400 Crown Colony Dr. Quincy MA 02169.

POLITICS

Write-in candidates emerge

Democrats Burm and Meschino seeking Bradley's House seat

By Carol Britton Meyer
cmeyer@wickedlocal.com

Hingham Democrat Stephen Burm, a former top aide to Rep. Garrett Bradley, plans to run as a write-in candidate for state representative in the Sept. 8 primary.

And he's not the only one launching a campaign for the seat Bradley will vacate next month.

Hull Democrat Joan Meschino, a candidate for the Plymouth and Norfolk Senate district seat has announced she will also run as a write-in candidate for the House seat rather than seeking a rematch against Sen. Patrick O'Connor, R-Weymouth. Meschino lost to O'Connor in the May 10 special senate election.

Bradley, a Hingham resident, announced at the end of June that he is resigning from the legislature after nearly 16 years of service effective Aug. 1 after deciding to accept a senior management position within the Thornton Law Firm, where he is an attorney.

Bradley spoke highly of both Burm and Meschino.

"We're lucky to have two very qualified candidates on the Democratic side," said Bradley who acknowledged he'll support his former aide in his bid for the seat.

SEE WRITE-IN, A10

THEATER

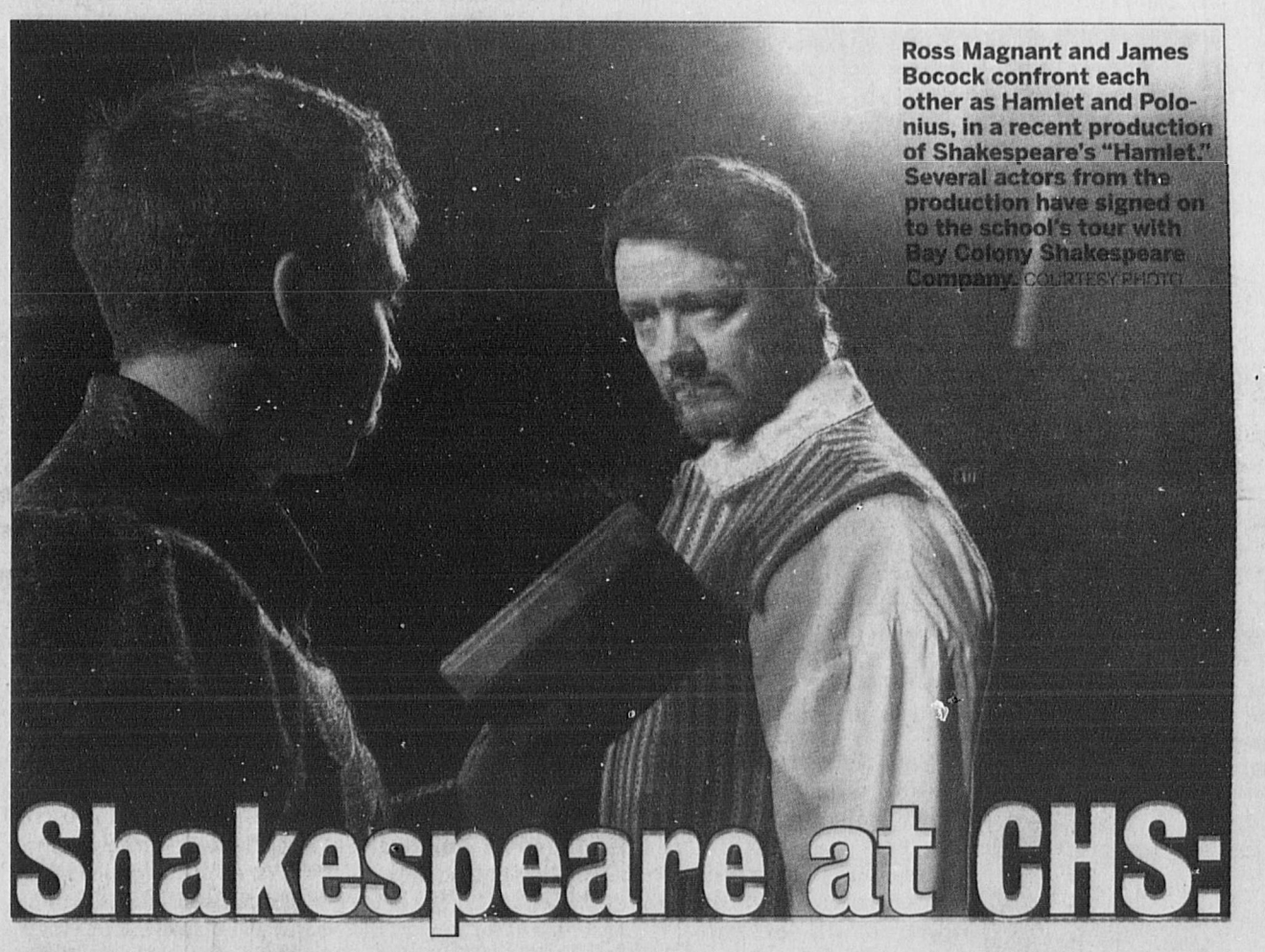

Ross Magnant and James Bocock confront each other as Hamlet and Polonius, in a recent production of Shakespeare's "Hamlet." Several actors from the production have signed on to the school's tour with Bay Colony Shakespeare Company. COURTESY PHOTO

Shakespeare at CHS: To be, or not to be?

Bay Colony Shakespeare Company brings classical drama to schools

By Amanda C. Thompson
athompson@wickedlocal.com

"Some are born great, some achieve greatness, and some have greatness thrust upon them."

So said William Shakespeare in the play "Twelfth Night." He could've been describing two of his biggest 21st-century fans, Eric Joseph and Ross MacDonald, who are working hard to bring Shakespeare to high school stages across the state via the nonprofit Bay Colony Shakespeare Company.

"We want to break down the idea that it's an academic experience to go see Shakespeare," said Joseph, a Cohasset native now residing in Marshfield, who acts as Bay Colony's business manager. "Exposure and engagement make a difference – in test scores, in attendance levels. We want to make a difference. When you see the faces respond, you know you're getting through."

With former owner Neil McGarry moving semi-permanently to the Italian Alps, Bay Colony Shakespeare Company might have been allowed to fade quietly out of existence if Joseph and MacDonald hadn't sensed the opportunity to, well, thrust greatness upon it.

SEE THEATER, B8

SCHOOLS

Skeiber knows district

Will serve as interim assistant superintendent for the next year

By Amanda C. Thompson
athompson@wickedlocal.com

It's not Sue Skeiber's first rodeo with the Cohasset school district. Over the past three years, she's offered consulting services off and on, particularly with regard to the new school technology plan that's now starting to roll out.

"Moving that forward is going to be a big piece of my job," said Skeiber, who started as interim assistant superintendent on July 6. "I helped develop the technology plan here, so I have the knowledge of where they're looking to go."

Skeiber doesn't just know the content; she knows the context. She worked with teachers, parents, and the school committee to develop the plan. That means that, for many, it's a relief to see Skeiber's familiar face smiling out of the assistant superintendent's office, which will be hers for the next year.

Skeiber will be temporarily taking over Louise Demas's usual responsibilities as assistant superintendent of

SEE SKEIBER, B4

BUSINESS

50 years have gone swimmingly

After a half-century South Shore Pool Supply still making a splash

By Amanda C. Thompson
athompson@wickedlocal.com

It's been a cool 50 summers in the pool business for Tracy Dieselman's family, owners of South Shore Pool Supply.

It all started in 1964, when Dieselman's parents, Dave and Bobbie Hall, built a pool at their home on Clapp Road in Scituate and quickly learned that there was no one around to help take care of it.

Private pools weren't popular at the time – Bobbie thinks theirs was only the sixth in town – so neither were supply and service shops.

Dave decided to change that. For 25 years, he ran the business out of their home. Bobbie (and later, Dieselman) taught swim lessons to help make ends meet.

Dieselman took the plunge in 1991. Though she never envisioned herself taking over the family business, it was a great opportunity for her to

SEE POOL, B4

Tracy Dieselman's business South Shore Pool Supply celebrates 50 years in business this month. WICKED LOCAL PHOTO/AMANDA THOMPSON.

Let Joe find you & your family the best mortgage for your home.

Blue Hills Bank
Joe Lamberti
VP Sales Manager | NMLS #49373
P: 617.529.7829 | E: jlamberti@bluehillsbank.com
Why should you choose Joe Lamberti?
• Strong local bank
• Trusted Mortgage Advisor
• Over 20 years of lending on the South Shore
MEMBER FDIC | Equal Housing Lender | MEMBER DIF

THANK YOU for voting us
the BEST Hardware/Home Improvement Store on the South Shore!
HINGHAM LUMBER COMPANY
Rt. 3A in Cohasset
781-749-4200 • www.hinghamlumber.com

ROSANO • DAVIS
The Original Since 1988
Paul Davis • Brian Davis
Same Day Service, 7 Days A Week
781-383-8888
www.rosanodavis-septic.com
• Expert Cesspool & Septic Tank Cleaning
• Septic Installations
• Sewer Connections
• Title 5 Inspections
• Water Jetting & Snaking of Clogged Lines
• Rejuvenation of Failing Systems
• 24/7 Emergency Service
$50 OFF your next pumping service
NW-CN13409064

SENIORS

Summer dance at Senior Center

Cohasset Elder Affairs will host a summer dance from 7 to 10 p.m. July 23 at Willcutt Commons, 91 Sohier St. DJ Melissa Trainor will spin music ranging from oldies to present day. You don't have to be a senior to enjoy this night of salsa, cha-cha and other rhythms that will keep your toes tapping. Light refreshments will be served. Attendees can purchase a ticket in advance for $10 in at Willcutt Commons or for $15 at the door.

Rides offered to Farmers Market

Cohasset Elder Affairs is offering van rides to the Thursday Farmer's Market with pick-ups scheduled for 1:45 p.m. and returning at 3 p.m.

Seniors without transportation who are interested in attending the market should call CEA at 784-383-9112 no less than 24-hours in advance to reserve their space on the van.

Space is limited. First come, first serve.

PLEASE RECYCLE THIS NEWSPAPER

Legal Briefs

by Kevin Phillips
Attorney at Law

FILING MOTIONS

When you are involved in a civil lawsuit, your attorney may want the court to agree to something outside the normal litigation process. He or she will then file "motions" with the court. These are requests that the court make a decision regarding some issue in the case. Motions are often filed that ask the court to allow a plaintiff to amend a complaint, or they might ask the court to order the other party to comply with discovery requests. One common motion is for "summary judgment," which involves asking the court to make a final ruling on the case before the trial even begins. When granted, this motion can save time, money, and the energy needed to litigate a case.

If you have any questions about summary judgments, motions, or any other legal term, please talk to the lawyers at the Law Offices of Phillips & Donahue. We have years of experience dealing with all aspects of the legal system, including real estate law, family law, estate planning, wills, and contract law. We know that most legal issues aren't dramatic or complicated and we're proud to provide the same personalized level attention to all our clients. If you have any questions, please call (781) 834-4500 or email philli569@aol.com. Our office is located at 769 Plain St., Marshfield.

HINT: In nearly all lawsuits, motions should be considered at every stage of litigation as useful tools for furthering your case.

NEW ENGLAND REVOLUTION
2016
FAMILY 4 PACK
STARTS FROM $88
4 GAME TICKETS
4 MEAL VOUCHERS
FREE PARKING
7.23.16 AT 7:30PM
VS.
CHICAGO FIRE
GILLETTE STADIUM
DIEGO FAGUNDEZ BOBBLEHEAD NIGHT!
ONE TOGETHER
877.GET.REVS • REVOLUTIONSOCCER.NET

PICTURE THIS

Allison Crowe

The Mariner caught up with Allison Crowe, Community Programs Coordinator at the South Shore Arts Center. If you see Allison around town, be sure to tell her you saw her in Picture This! WICKED LOCAL PHOTO BY MARY FORD

Name: Allison Crowe.

Occupation: Community Programs Coordinator, South Shore Arts Center.

Best day of your life: June 7, 1998, birth of my daughter Olivia.

Best vacation: Koh Samui, Thailand.

Favorite season: Summer.

Favorite holiday: Involves getting on an airplane.

Favorite snack: Strawberries.

Best books: Japanese fiction.

Best movie: "The Royal Tannenbaums."

Best TV show: Gilligan's Island.

Best music, group, or artist: Beck.

Pet peeve: OMG which one?

Most embarrassing moment: Tucking dress into tights!

Goal: To sail far away.

Person you'd most like to meet: Prince Charming.

Biggest worry: Prince Charming.

Best part of Cohasset: South Shore Art Center!

COHASSET ELDER AFFAIRS

New location: Cohasset Elder Affairs is located at Willcutt Commons, 91 Sohier St. All events and activities will be held in that location unless otherwise noted. The center offers tours for visitors. For information, call 781-383-9112.

JOHN ADAMS COURTHOUSE TOUR: 10 a.m. July 27. Attendees will take a guided tour of the historic horne of the Massachusetts Supreme Judicial Court. In addition to the Great Hall with its 16 life-style figures and Rufus Choate statute, the court house contains two exhibit rooms: John Adams – Architect of American Government and Sacco and Vanzetti – Justice on Trial. Lunch afterwards at Sullivan's on Castle Island. Cost is $5 for transportation, plus cost of lunch. Limited seating, first come, first serve.

REIKI: 1-2:40 p.m. July 20. Reiki is a Japanese technique for stress reduction and relaxation that also promotes healing. It is administered by "laying on hands" and is based on the idea that an unseen life force energy flows through people and is what causes us to be alive. Cost for 15-minute session: $3. Appointments required.

DENTAL HYGIENIST: 8:30 a.m.-noon July 21. Gretchen of Visiting Dental Hygiene Associates will be here for dental screenings and cleanings. Cost is $78 for private pay clients/. Mass Health accepted. Appointments required.

AROMATOUCH HAND AND BODY MERIDIAN SESSIONS BY AMY DI LILLO: 8:30 a.m. to noon July 22 and 2 to 4 p.m. July 27. Meridians are pathways in the body along which vital energy is said to flow. Massage and pressure to these points opens the flow of energy to allow for healing and to help maintain a healthy physical, mental and energetic body. A 50-minute whole-body session cost $60 and will be offered on July 22. A 10-minute hands only for $8 will be offered on July 27. Appointments required.

SUMMER DANCE!: 7-10 p.m. July 23. Residents are invited to come enjoy a night of the salsa, cha-cha and anything else. DJ Melissa will provide the music. Cost is $10 for tickets purchased in advance and $15 at the door.

Lunch schedule and menu

Lunches are served at noon Tuesdays, Wednesdays and Thursdays. Reservations required 24 hours in advance. Meals provided by local restaurants and Cohasset cooks. Cost: $3.

Tuesday, July 19: TBD
Wednesday, June 20: Chefs Laura and Kathy - Cohasset Pizza House
Thursday June 21: Chef Launch - Grilled cheese and soup.

Ongoing programs

■ **COHASSET CAFÉ:** Mondays, 9-11 a.m. Coffee, conversation and fresh baked treats provided by The Friends of Cohasset Elder Affairs. Cost: $3.

■ **FRENCH CONVERSATION:** 10 a.m. Mondays. Looking to improve your French? Informal gatherings for those less-than-expert. Drop in.

■ **MARY'S MORNING EXERCISE:** Mondays, Wednesdays and Fridays, 8 a.m. Stretch, strengthening and cardio with Mary Sullivan.

■ **VETERANS SERVICES HOURS:** Mondays, Wednesdays and Thursdays, 2-4 p.m.; Tuesdays, 2 - 6 p.m.

BRIEFLY

All Facility Stickers available

Cohasset 2016 All Facility Stickers are on sale at Town Hall during regular business hours.

Residents can order stickers online and pay electronically at cohassetma.org. Residents may also order by mail. Applications are available on town's website. Stickers will not be sold on the weekend.

Stickers are $65 for residents younger than 65 and $35 for any additional vehicle registered at the same address. The sticker price for a person 65 and older is $25.

A copy of current registration is required. If leasing a vehicle, residents will need the lease agreement and proof of residency in addition to the registration.

This sticker will allow access to the Recycling Transfer Facility, Sandy Beach, as well as parking at all areas in town that require a sticker.

Concert DVDs now available

DVDs of the Rusty Skippers Jack Worley Memorial Concert from June 30 are available to purchase for $20 each. To order DVD copies, call Shaun Galvin at 781-424-2197 or email requests to galvin_sm@hotmail.com. Requests can also be mailed with a check for $20 per DVD to Shaun Galvin, P.O. Box 526, Hingham, MA 02043. Checks should be made payable to Shaun Galvin.

Family Fun Night July 28

Cohasset Swim Center will host a Family Fun Night from 5:30 to 7:30 p.m. July 28 at the Cohasset Swim Center, 89 Sohier St. Members and nonmembers are welcome. Residents can sign up at the front desk before July 26. Pizza, hot dogs and drinks are included in the cost. Cost for families is $15, or individuals ages 11-99 are $5. Local vendors will offer treats at an additional cost.

South Shore Tide Chart

COHASSET HARBOR (WHITE HEAD)

JULY 2016		HIGH				LOW					
		AM	HGT.	PM	HGT.	AM	HGT.	PM	HGT.	SUNRISE	SUNSET
Thursday	14	7:44	7.8	8:04	8.6	1:26	1.4	1:39	1.5	5:19	8:18
Friday	15	8:38	7.8	8:54	8.8	2:19	1.2	2:29	1.5	5:20	8:17
Saturday	16	9:29	7.9	9:41	9.0	3:10	1.0	3:18	1.4	5:21	8:16
Sunday	17	10:18	8.1	10:27	9.3	3:58	0.7	4:06	1.2	5:22	8:16
Monday	18	11:04	8.3	11:11	9.5	4:43	0.4	4:51	1.0	5:23	8:15
Tuesday	19	11:48	8.5	11:55	9.8	5:27	0.0	5:36	0.7	5:23	8:14
Wednesday	20			12:30	8.8	6:10	-0.3	6:21	0.5	5:24	8:13
Thursday	21	12:38	10.0	1:13	9.1	6:53	-0.5	7:06	0.2	5:25	8:12

Please be aware that all tide charts are really just predictions and assume average weather conditions. Usually, onshore winds or low barometric pressure will produce higher tides than predicted and vice-versa.

Professional DIRECTORY
To Advertise in this Directory Please Call Suzanne at 781-433-7965
PET SERVICES
Love Your Pet? Hate the Poop? Dog or Cat - We Can Help!
DoodyCalls Pet Waste Removal
1.800. DoodyCalls (366.3922)
www.DoodyCalls.com

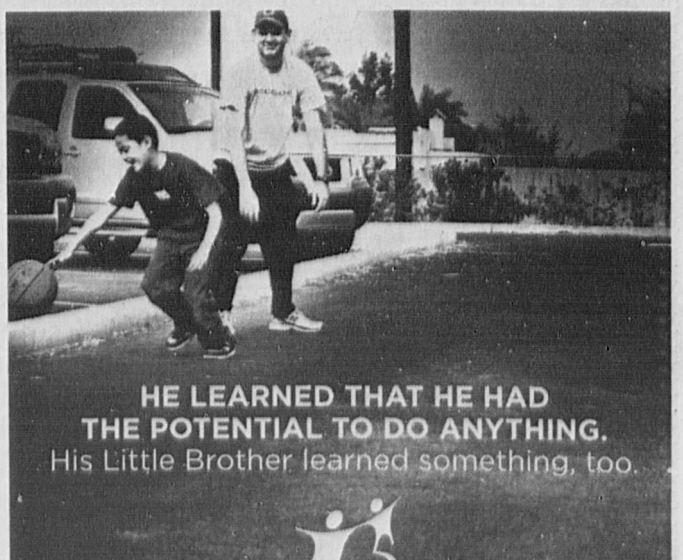

HE LEARNED THAT HE HAD THE POTENTIAL TO DO ANYTHING.
His Little Brother learned something, too.
Big Brothers Big Sisters of Massachusetts Bay
Become a Big Brother today.
bbbsmb.org 617-956-0281

POLICE BEAT

Leftover mac and cheese choice of hungry burglar

Cohasset Police arrested Cynthia Susan Johnson, 26, of Vail, Colorado on burglary charges after a Cohasset resident discovered her eating leftovers in his kitchen. The 58-year old resident, who lives in a neighborhood off of Jerusalem Road near North Main Street, called 9-1-1 at about 10 p.m. on July 8 to report that he heard a strange noise coming from his kitchen, went to investigate, and found a woman eating the leftover macaroni and cheese the he had put in his refrigerator earlier in the evening. The homeowner yelled at the woman and she fled the man's kitchen on foot towards Jerusalem Road, police said.

While officers were interviewing the victim, dispatch called and alerted them to a house alarm in the vicinity of where the female ran. Officers responded to that area and located Johnson walking on the side of the road. The victim was brought to the scene and was able to positively identify Johnson as the culprit and she was placed into custody for burglary, police said. Officers surmised that she opened another door and caused an alarm to sound at the second Jerusalem Road address. Johnson was displaying the signs and symptoms of intoxication, police said. She was held on $1,000 cash bail at Cohasset Police Headquarters. Johnson was reportedly in Massachusetts attending a wedding.

Break in at Swim Center

Cohasset Police were called to the Cohasset Swim Center on Tuesday, July 5 to take a report of a past break-in, believed to have occurred on July 3. Officers were told that employees of the Swim Center found the door to a small safe broken off and more than $400 in cash missing. There were no signs of forced entry into the building and detectives are investigating the theft.

Missing person

A 21-year old Cohasset resident came to the police department on Thursday, July 7 to report that her father has been missing since mid-May. According to police, she explained that her dad has had substance abuse issues in the past and she thought he may have taken off to either Boston or Florida. Police checked several law enforcement databases and were able to determine that the father had been arrested in New Bedford back in May. Further checks showed that he was likely in a half-way house in Boston. Police said the daughter was given the information and the case was closed.

Drug overdose

Police responded to a reported drug overdose on Saturday, July 2 in which a 36-year old Cohasset resident was found unresponsive. Cohasset Paramedics were able to revive the victim using Narcan, police said.

Identity theft

A 42-year old Cohasset man called police to his Forest Avenue home to report that 2-laptop computers were delivered to him by UPS on Tuesday, July 5. The man told the officer that he never ordered the computers and that he contacted the company that sent them. The company reported that someone opened a charge account in his name and ordered the computers. The man told police he will be sending the laptops back to the company. They are valued at $1,400 each. Police advised him to contact the credit reporting agencies to flag his accounts for possible fraudulent activity.

GOVERNMENT

Help wanted on key committees

Openings on Affordable Housing and 250th Anniversary Celebration

By Amanda C. Thompson
athompson@wickedlocal.com

It's not too late to get involved in Cohasset's volunteer government. Though most appointments and reappointments were made at the end of the fiscal year, selectmen are still looking for people to serve on two important committees.

The first of these is the freshly-minted Affordable Housing Steering Committee. Officials have been working all year to bring this committee to life. They believe it's critical for Cohasset to take charge of its own affordable housing situation before the state sees fit to intervene.

Massachusetts sets the goal that 10 percent of all dwellings in a town meet affordable standards. For Cohasset, that means about 300 of its 3,000 dwellings. The town is just barely meeting that standard.

Where Cohasset falls short is in affordable family housing. Most of its affordable units, apart from the Avalon complex, are part of the senior citizen housing development, owned by the Housing Authority off Elm Street.

Chapter 40B, also known as the Comprehensive Permit Law, is a state statute created in 1969, which aims to increase the stock of affordable housing in municipalities where less than 10 percent of the housing stock is defined as affordable (accessible to low and moderate income levels).

In other words, if Cohasset can't start providing more affordable options on its own, the state could step in and pave the way for a 40B development that may or may not fit with the character of the town.

"This is a way for us to create 40B housing *by* the Town instead of having it forced on the Town," said Selectman Steve Gaumer. "40B is always an item to keep in mind, but there's also a societal conversation to be had."

The new committee will be spearheading that conversation.

It will begin by making a comprehensive five-year review of the Town's housing stock and project affordable housing needs. Then, it will gather information about development and funding opportunities and bring proposals to the board of selectmen.

Together, they will decide which opportunities to bring before the community at Annual Town Meeting. Once the community has agreed on a project, it will be up to the Affordable Housing Trust to act as fiduciary and handle the actual funds to make the idea a reality.

The nine-person committee will include members from the Housing Authority, Planning Board, Conservation Commission, Council on Aging, Veteran Services, and general population.

If affordable housing isn't up your alley, but you like event planning and enjoy a good party, the 250th Anniversary Celebration Committee could be a better fit. This group will be responsible for planning the festivities surrounding Cohasset's 250th birthday.

The Town of Cohasset was incorporated in 1770 after breaking ties with Hingham. At the May 2, 2015 Annual Town Meeting it was voted to establish a steering committee to plan a celebration for the town's 250th anniversary, coming up in 2020. Events will be planned throughout the year of 2020.

The steering committee will consist of seven members; two from the Cohasset Historical Commission, two members from the Cohasset Historical Society and three "at-large" members representing the civic groups and organizations interested and active in the life and work of the town.

If you think you'd be a good addition to one of these committees? Visit CohassetMA.org, scroll down to the committee application form, and submit that paperwork sooner rather than later: appointments for both boards will be made in August.

—Follow Amanda on Twitter for updates: @MarinerAmandaT

SCHOOLS

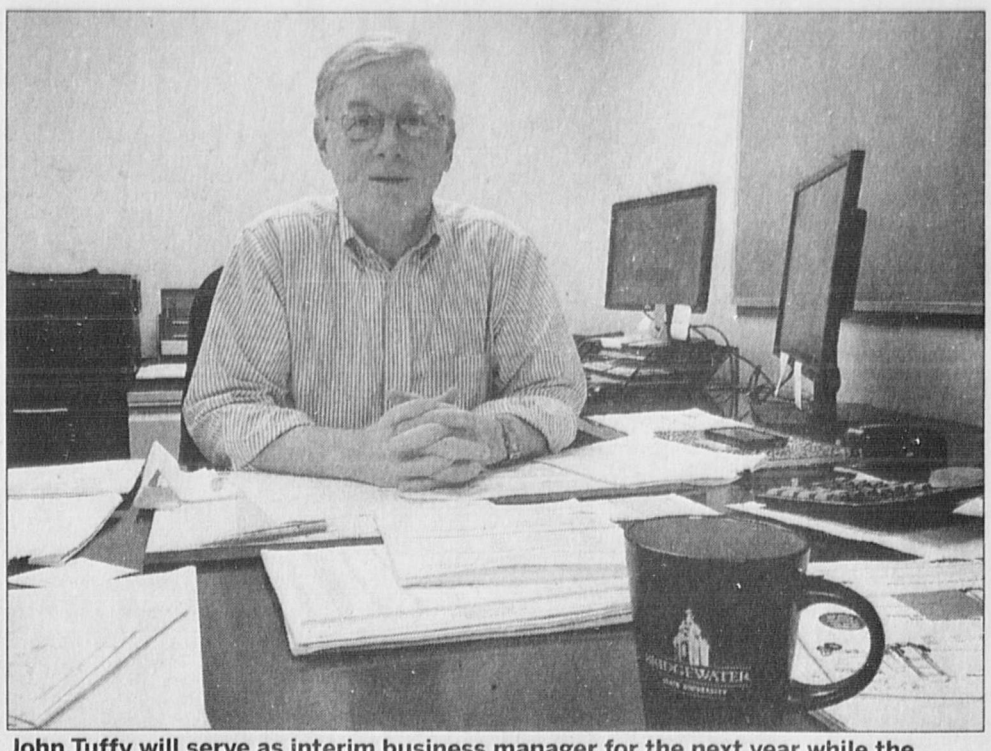

John Tuffy will serve as interim business manager for the next year while the school district searches for a permanent replacement. WICKED LOCAL STAFF PHOTO BY AMANDA C. THOMPSON

Tuffy getting down to business

By Amanda C. Thompson
athompson@wickedlocal.com

There's no such thing as summer vacation for a school district's business manager, and even less so when he's picking up the threads from not one, but two previous interim managers.

That's where John Tuffy found himself on July 6, his first day as interim business manager for the Cohasset school district. Former business manager Dave DeGennaro resigned in March and passed the baton to Joanne McDonough, who passed it to Marge Foster, who passed it this week to Tuffy.

"This time of year is very busy for everybody in a school," Tuffy said.

Teachers are signing up for deductions and health insurance. Principals are submitting orders for textbooks and supplies. Buses need to be inspected. Custodians are scraping gum off desks and buffing the floors. Oh, and the administrative offices are undergoing a major feng shui shift, to boot – as Tuffy ticks off "to do" list items, half a desk is being angled past a pole in the middle of the room.

Yet Tuffy isn't feeling the crunch. In fact, quite the opposite: he's found the district to be in very good shape and well-organized.

He spent his first week working with Foster to learn the ropes and transition responsibilities. Now he's happily moved into his new office and working hard to close out the last fiscal year, while simultaneously starting to process principals' requests for next year's resources.

Tuffy spent six years as the business manager for Silver Lake Regional School District in Kingston. He also served eight years as superintendent there. He retired in June 2015. And then he got bored.

"After a year, it seemed like it was time to go back to work," Tuffy explained. "I'm not looking for another career or permanent job, but this sounded like a great opportunity to do something I truly enjoy and give the district a chance to go out and look for a permanent replacement."

That, however, won't happen until a permanent superintendent is hired. Former superintendent Barbara Cataldo gave her resignation notice shortly after DeGennaro gave his, and it only makes sense to build the rest of the administrative team around whoever takes her place.

For now, with his education certifications, years of experience, and enthusiasm, Tuffy couldn't be a better fit for the job.

"We had a good handful looking at it, but they didn't quite meet our needs," said Louise Demas, interim superintendent. So she invited Tuffy to apply, and after three rounds of interviews with the School Committee, everyone agreed that he was the right man for the job.

So far, Tuffy has been impressed with the support he's received – from the community, from the Town Manager (who called him right away), and from the Cohasset Education Foundation. He's impressed at how the schools and general government work together so both can benefit. He's impressed at the time and effort invested week in, week out by the School Committee.

But better than all that will be the first day of school.

"I'm looking forward to school being back in session and kids being here again," Tuffy said. "All the time put into this job results in kids getting back in the building – that's the exciting part. There's not much magic in empty buildings."

—Follow Amanda on Twitter for updates: @MarinerAmandaT

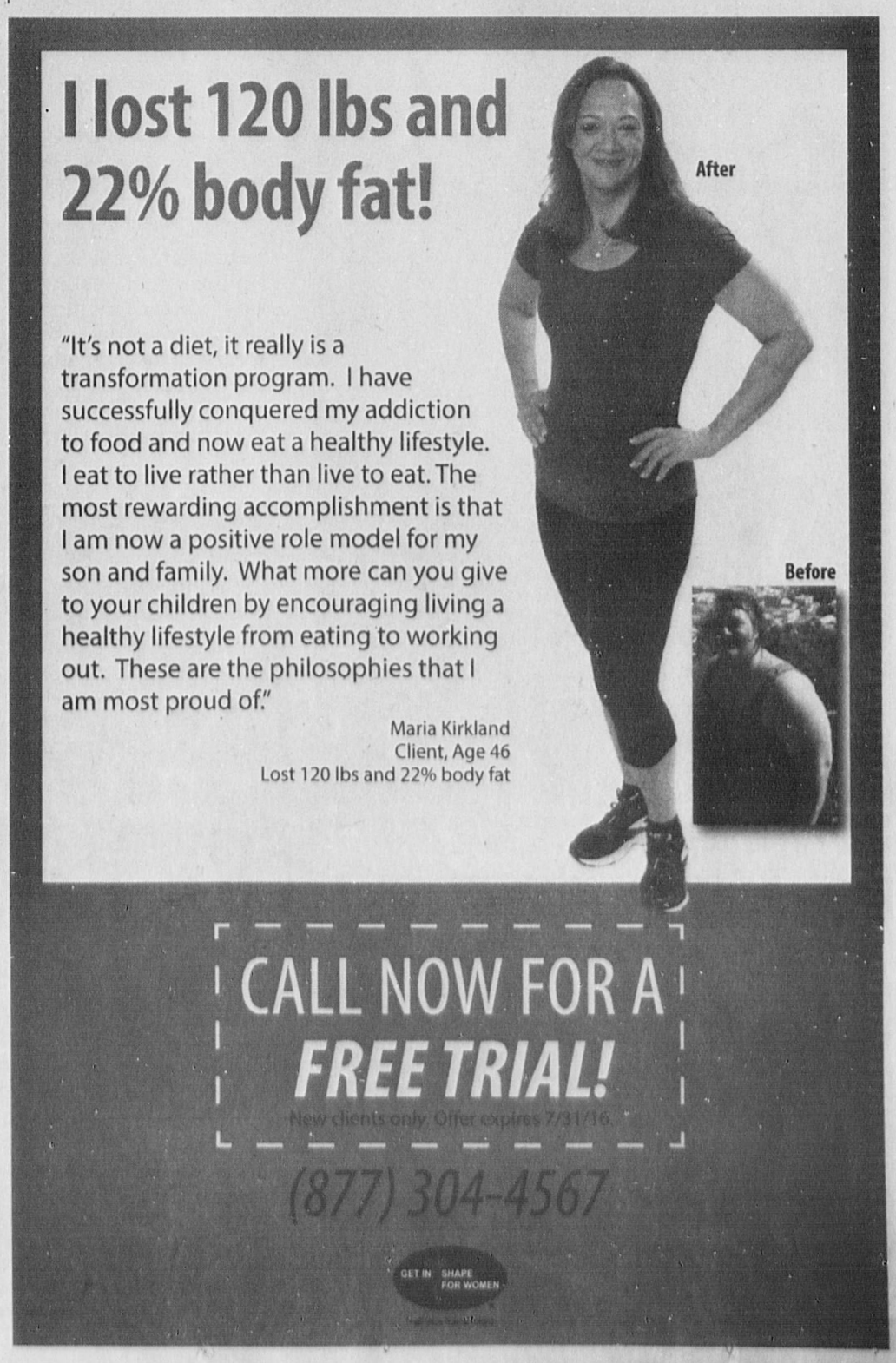

Race director Bill Burnett offers a few instructions to the racers before the junior triathlon on Saturday, July 9, 2016.

Molly Campbell, 7, of Cohasset, Hannah Lasch, 7, of Hingham, and Ava Sunday, 8, of Cohasset celebrate on the winner's stand for placing in the top three of the girls 8 and under division.

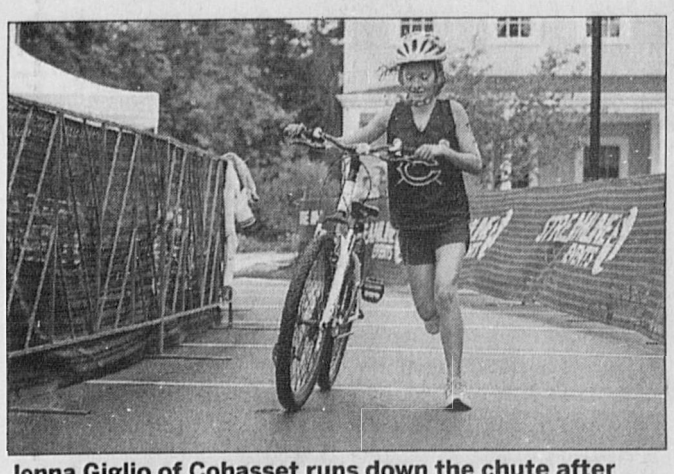

Jenna Giglio of Cohasset runs down the chute after finishing the biking portion of the junior triathlon on Saturday, July 9, 2016.

JUNIOR TRIATHLON

THIRD TRI'S A CHARM

WICKED LOCAL STAFF PHOTOS
BY ROBIN CHAN

By Amanda C. Thompson
athompson@wickedlocal.com

More than 225 young athletes raced in the Junior Triathlon on July 9, but the biggest winner of all may have been Race Director Bill Burnett.

"Walking through the venue during the race, seeing the kids when they finish the race and they're all smiling – that makes me feel like a million dollars," said Burnett. "It's one of the happiest events we put on. The kids feel great, the parents are proud, and everybody's out doing something active."

The highlight of the day reached Burnett by walkie-talkie. At first, the report of someone having "bike issues" could have really rained on his parade. But Burnett soon learned that the cyclist wasn't struggling alone.

Nine-year-old Carter, a third-year competitor, had pulled over and was trying to detangle his shoelace from his bike pedals. An older runner, Sam, stopped and knelt beside Carter to free the lace and send him on his way – sacrificing his own best race time in the process.

"It is terrific to see the values of healthy competition and good sportsmanship that the community of Cohasset works so hard to uphold coming through in the actions of the younger kids," Carter's mom said after the race. "Sam's action speaks to his own amazing character, and to the strong community event the Junior Tri has become."

As far as incidents and accidents go, a tangled shoelace was the worst of it this year, Burnett was happy to report. The cool but humid weather was perfect for a dip in the pool, and not too hot for a tough ride and run up the steep hill of Sohier Street.

At the end of the race, athletes enjoyed a rest on comfy couches and cooled off under a misting tent set up by sponsor Blue Cross Blue Shield. The organization also provided food and a live DJ to keep the energy going. Healthcare South, a local doctor on Route 3A, also sponsored the event.

The top three competitors in the senior category (ages 12-14) were Paris Liston, age 12, of Newburgh; Everett Chapman, age 12, or East Sandwich; and Gavin Carter, age 12, of Cohasset.

The top three in the junior category (ages 9-11) were Tommy Hagar, age 11, of Braintree; Will Crowell, age 10, of Dennis; and Miley Bletzer, age 9, of Hampton.

The top three rookies (ages 8 and under) were Benjamin Westlake, age 8, of Dalton; Adam Bushley, age 8, of Cohasset; and Tommy Westerman, age 7, of Duxbury.

For full race results, including relay results and "splash and dash" times (for athletes who skipped the bike portion of the race), visit CohassetJuniorTri.com.

—Follow Amanda on Twitter for updates: @MarinerAmandaT

Emily Williams, 12, climbs out of the pool after finishing the swimming portion of the junior triathlon at the Swim Center on Saturday, July 9, 2016.

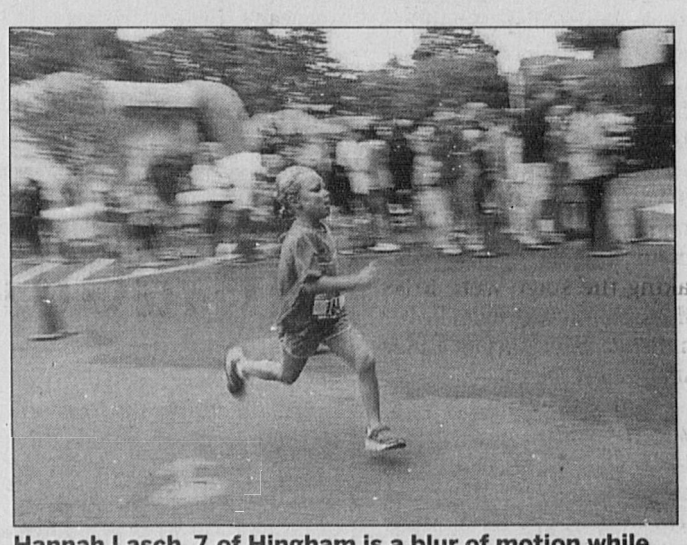

Hannah Lasch, 7, of Hingham is a blur of motion while she sprints out during the running portion of the junior triathlon on Saturday, July 9, 2016. She would be the first female finisher of her age group with a time of 18:57.5 on Saturday, July 9, 2016.

Anna Cunnie, an incoming sophomore at Cohasset High School, sings the National Anthem while Regan Carroll holds up the flag during the opening ceremony on Saturday, July 9, 2016.

Brendan Cingari, right, of Cohasset, and Samuel Rogers, 12, of Cohasset are neck and neck at the final turn of the running portion of the junior triathlon on Saturday, July 9, 2016.

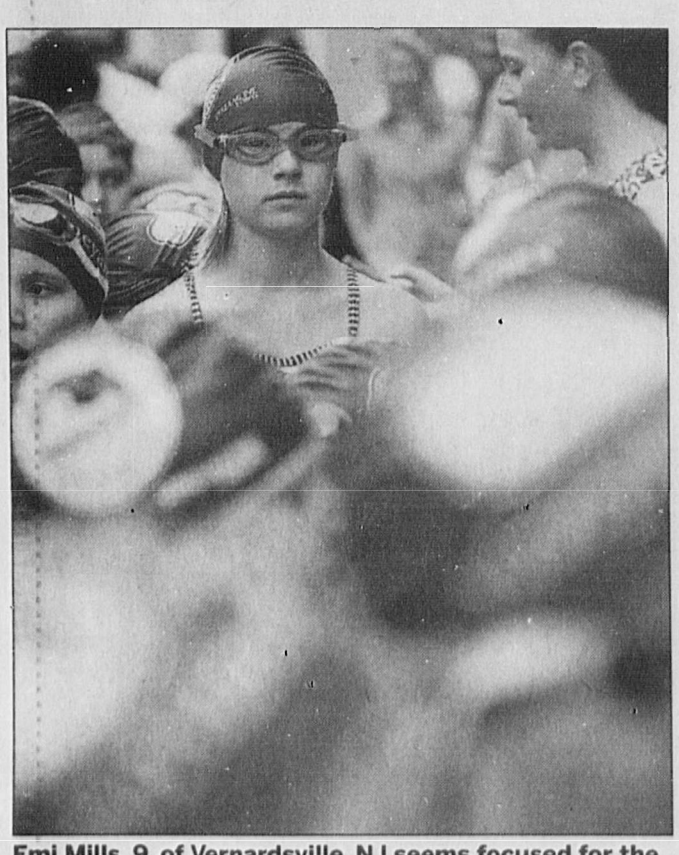

Emi Mills, 9, of Vernardsville, NJ seems focused for the junior triathlon on Saturday, July 9, 2016.

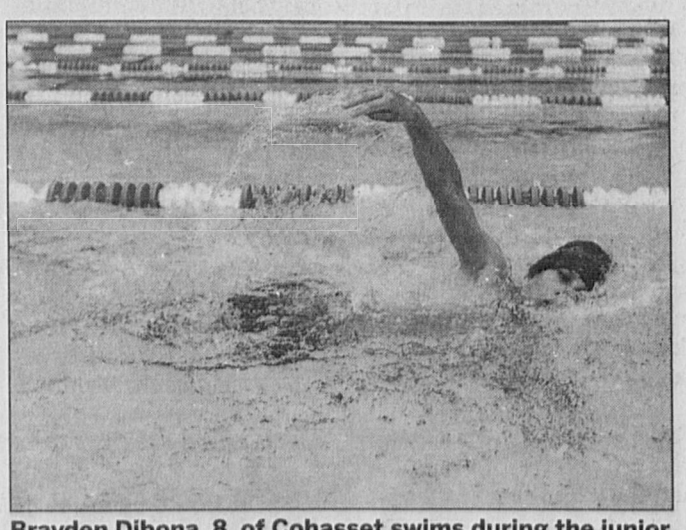

Brayden Dibona, 8, of Cohasset swims during the junior triathlon at the Swim Center on Saturday, July 9, 2016.

Gavin Carter, 12, of Cohasset outsprints Bridget Kondrat, 12, of Cohasset at the end of the junior triathlon on Saturday, July 9, 2016. Gavin would finish third in his age group and Bridget would also finished in third place for her age group.

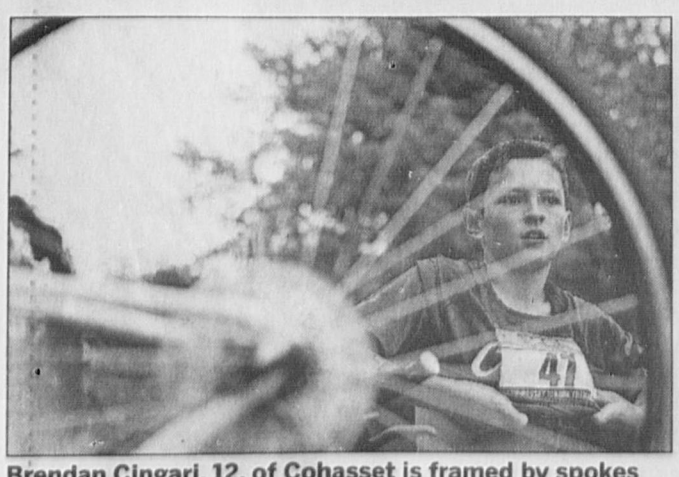

Brendan Cingari, 12, of Cohasset is framed by spokes of a bicycle while putting on his shirt in the transition area at the Cohasset junior triathlon on Saturday, July 9, 2016.

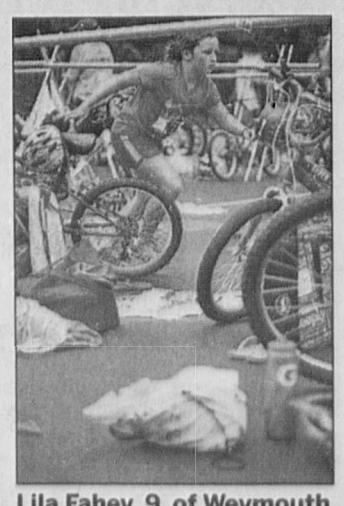

Lila Fahey, 9, of Weymouth dashes out after dropping off her bike during the junior triathlon on Saturday, July 9, 2016.

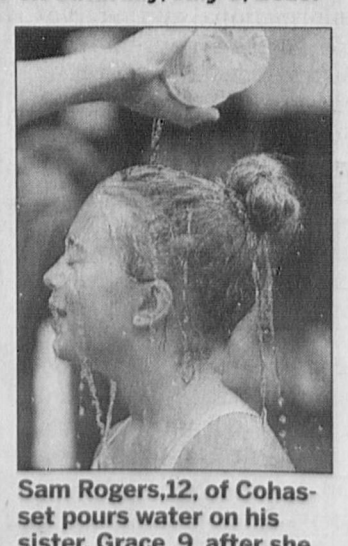

Sam Rogers,12, of Cohasset pours water on his sister, Grace, 9, after she had finished the junior triathlon at the Swim Center on Saturday, July 9, 2016.

WICKED LOCAL EXPO

More 'Best Years' to come

GateHouse Media event returns to Gillette Stadium Oct. 29

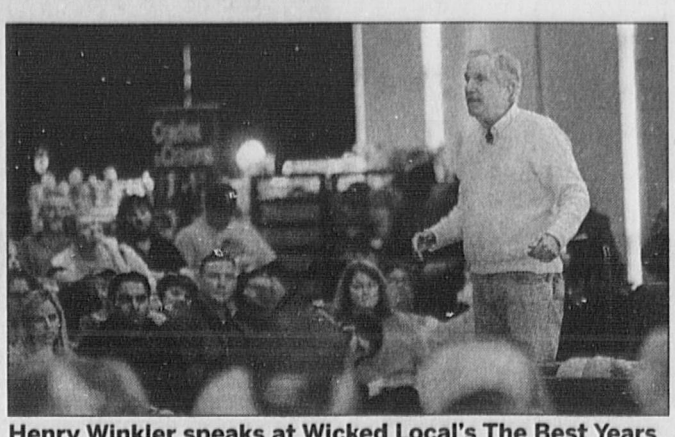

Henry Winkler speaks at Wicked Local's The Best Years Expo, last November at Gillette Stadium in Foxborough. WICKED LOCAL STAFF PHOTO/ JOHN THORNTON

Richard Margil, D.C., with Margil Family Chiropractic, of Wellesley Hills, talks with Neal Kingsbury, of Taunton, during Wicked Local's The Best Years Expo, last November at Gillette Stadium in Foxborough. WICKED LOCAL STAFF PHOTO/JOHN THORNTON

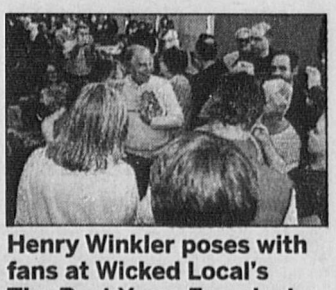

Henry Winkler poses with fans at Wicked Local's The Best Years Expo last November at Gillette Stadium. WICKED LOCAL STAFF PHOTO/JOHN THORNTON

Dick Hoyt talks with Gloria O'Byck (of Medway) at Wicked Local's The Best Years Expo last year in Foxborough. WICKED LOCAL STAFF PHOTO/ JOHN THORNTON

The "Best Years Expo," produced by Wicked Local and GateHouse Media New England, will build upon its popular inaugural year, returning to Gillette Stadium Saturday, Oct. 29.

"We are thrilled to bring back our exciting and successful Best Years Event to Gillette Stadium," said Sean Burke, president of GateHouse Media New England and WickedLocal Media Solutions, the publisher of six daily newspapers, 98 weekly papers and 168 local news websites. "Last year's inaugural event was a great success with thousands of participants engaging and interacting with our many sponsors and participating businesses. We look forward to another great event this year."

With an expected attendance of more than 7,000, this year's expo will again be free to attend and is geared toward area residents age 50 and up. From 10 a.m. to 4 p.m., "The Best Years Expo" will feature a celebrity headliner, musical acts, inspirational speakers, seminars, health screenings, interactive demonstrations, vendor booths, a classic car show, bingo and much more. The event website, BestYears.WickedLocal.com, will post up-to-date information on entertainment and more.

Last year's attendees, sitting comfortably in stadium-style seating in the Putnam Club overlooking Gillette Stadium, heard actor Henry Winkler, who played "The Fonz" on TV's "Happy Days," talk about his struggle to overcome dyslexia. Boston Marathon runner Dick Hoyt – who runs pushing his son Rick in a wheelchair – told his amazing family story. Also taking the stage were Miss Massachusetts Meagan Fuller and state Secretary of Elder Affairs Alice Bonner.

But it wasn't all just talk. Healthy cooking demonstrations, jitterbug dancing, and singing by the Big Band "Thinkin' Big," and acoustic guitar duo, the Two-Timers, kept things hopping. Elvis, aka Keith Lewis, was in the building and the British Invasion was still going strong with the soulful sounds of Rolling Nectar.

Participants visited some of the 60 exhibitor booths and attended seminars on international travel, finances, retirement and estate planning, hearing loss, chiropractic care, state senior benefits, driving safely longer, protecting financial assets and more. Former Boston Globe reporter Beth Daley, a Pulitzer Prize finalist and a senior investigative reporter and senior trainer at the New England Center for Investigative Reporting, talked about the importance investigative reporting plays in our daily lives.

"I couldn't wait to get here," said Marri Forrester, 74, of Bridgewater, at last year's expo. She sat for a blood pressure screening and took home information on home renovations and window replacements. "We're looking for everything," she added.

"I'm having a great time," said Pamela Field of Milford, who came to see the cooking demonstrations and Winkler's talk.

This year's "Best Years Expo" lineup is now in the planning stages, Burke said, and GateHouse is looking for businesses, organizations and agencies interested in hosting informational and interactive booths of interest to the 50 and older age group. "Celebrating life in your 50s, 60s, 70s and beyond" is the subtitle of "The Best Years Expo," and GateHouse is supporting the event with a $1 million promotional marketing campaign in its print and digital publications, along with targeted digital marketing to residents who are age 50 and older. The company will also publish a guide to the expo that will be handed out at the show and distributed to 140,000 homes a week before the event.

For more information about how your business, agency or organization can be a part of this year's "Best Years Expo" visit wickedlocalmediasolutions.com/bestyears or contact sales director Dan Cotter by phone at 781-433-6953 or email dcotter@wickedlocal.com.

Don't Trade in your Chance to Give.

Donate your unwanted vehicle to Special Olympics Massachusetts.

YES! You may be able to receive a tax deduction! *Restrictions may apply

1-800-590-1600 | www.RecycleforGold.org

Special Olympics Massachusetts

Home Center | Sotheby's INTERNATIONAL REALTY

SOLD! OVER ASKING PRICE FIRST WEEKEND ON THE MARKET!
COHASSET | 110 Black Rock Road

OFFERED AT $1,029,000
Colonial in Desirable Neighborhood
COHASSET | 225 Fairoaks Lane

OFFERED AT $1,495,000
Walk to Town Georgian Colonial
COHASSET | 1 Jerusalem Road

OFFERED AT $2,495,000
Completely Renovated to Perfection
COHASSET | 271 Jerusalem Road

TRANSITIONS
simplifying change.
Gail Petersen Bell
President, Transitions

Gail's Transitions Program recently held an informational session for DOWNSIZERS at The Cohasset Willcutt Commons Senior Center

Stay tuned for date of her next presentation!

GAIL PETERSEN BELL - Senior Vice President
Gail.PetersenBell@SothebysRealty.com
781.844.3277
GailPetersenBell.com

Imagine your home, totally organized!

Custom Closets Garage Cabinets
Home Offices Pantries Laundries Hobby Rooms

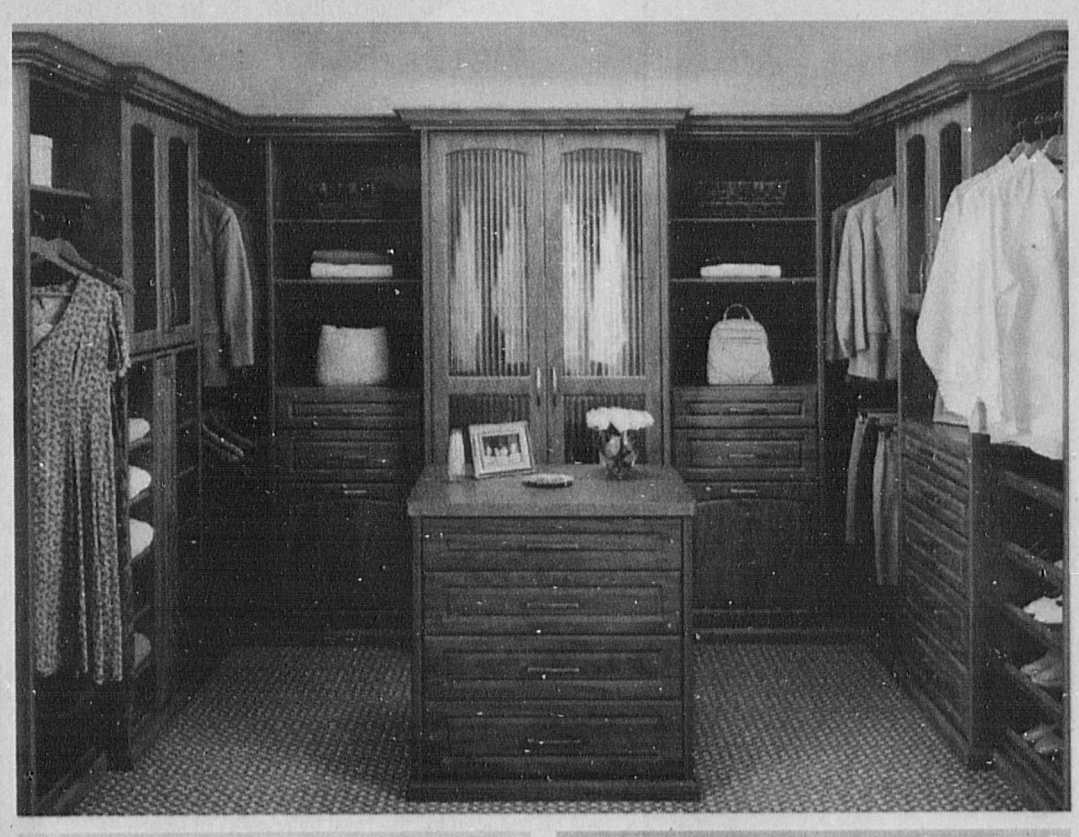

40% OFF
Plus
Free Installation
40% off any order of $1000 or more. 30% off any order of $700 or more. Not valid with any other offer. Free installation with any complete unit order of $500 or more. With incoming order, at time of purchase only.

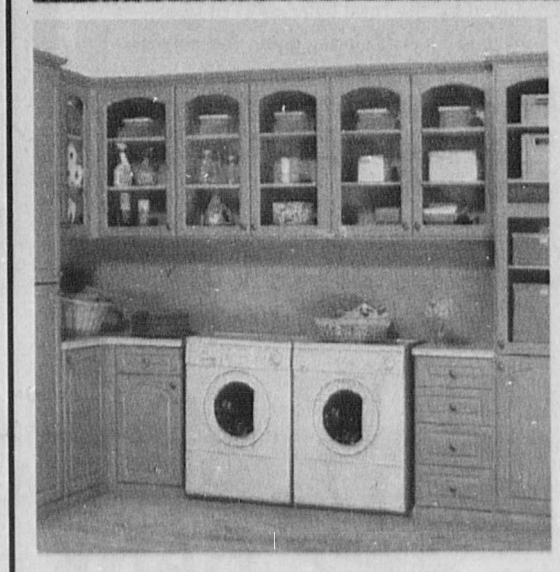

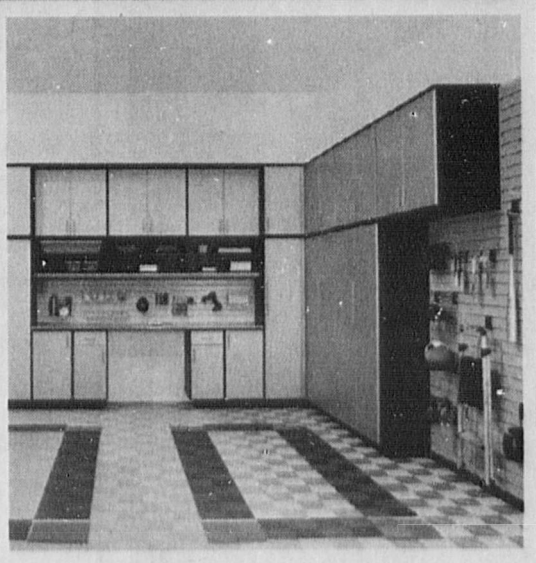

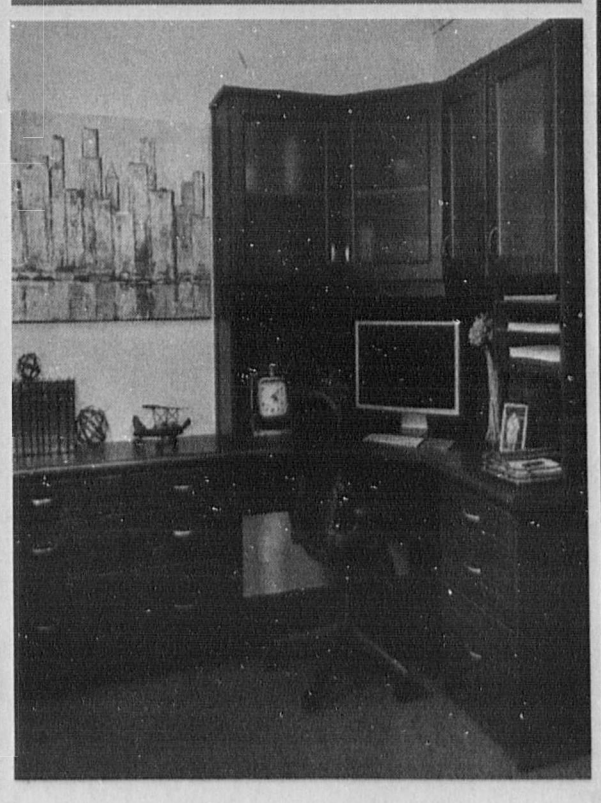

Call for a free in home design consultation and estimate
855-239-4392 CNC
www.closetsbydesign.com
MA Lic #119162 and Insured
2015 © All Rights Reserved. Closets by Design, Inc.

Closets byDesign

BBB Accredited Business
Follow us

Race director Bill Burnett offers a few instructions to the racers before the junior triathlon on Saturday, July 9, 2016.

Molly Campbell, 7, of Cohasset, Hannah Lasch, 7, of Hingham, and Ava Sunday, 8, of Cohasset celebrate on the winner's stand for placing in the top three of the girls 8 and under division.

Jenna Giglio of Cohasset runs down the chute after finishing the biking portion of the junior triathlon on Saturday, July 9, 2016.

JUNIOR TRIATHLON

THIRD TRI'S A CHARM

WICKED LOCAL STAFF PHOTOS BY ROBIN CHAN

By Amanda C. Thompson
athompson@wickedlocal.com

More than 225 young athletes raced in the Junior Triathlon on July 9, but the biggest winner of all may have been Race Director Bill Burnett.

"Walking through the venue during the race, seeing the kids when they finish the race and they're all smiling – that makes me feel like a million dollars," said Burnett. "It's one of the happiest events we put on. The kids feel great, the parents are proud, and everybody's out doing something active."

The highlight of the day reached Burnett by walkie-talkie. At first, the report of someone having "bike issues" could have really rained on his parade. But Burnett soon learned that the cyclist wasn't struggling alone.

Nine-year-old Carter, a third-year competitor, had pulled over and was trying to detangle his shoelace from his bike pedals. An older runner, Sam, stopped and knelt beside Carter to free the lace and send him on his way – sacrificing his own best race time in the process.

"It is terrific to see the values of healthy competition and good sportsmanship that the community of Cohasset works so hard to uphold coming through in the actions of the younger kids," Carter's mom said after the race. "Sam's action speaks to his own amazing character, and to the strong community event the Junior Tri has become."

As far as incidents and accidents go, a tangled shoelace was the worst of it this year, Burnett was happy to report. The cool but humid weather was perfect for a dip in the pool, and not too hot for a tough ride and run up the steep hill of Sohier Street.

At the end of the race, athletes enjoyed a rest on comfy couches and cooled off under a misting tent set up by sponsor Blue Cross Blue Shield. The organization also provided food and a live DJ to keep the energy going. Healthcare South, a local doctor on Route 3A, also sponsored the event.

The top three competitors in the senior category (ages 12-14) were Paris Liston, age 12, of Newburgh; Everett Chapman, age 12, or East Sandwich; and Gavin Carter, age 12, of Cohasset.

The top three in the junior category (ages 9-11) were Tommy Hagar, age 11, of Braintree; Will Crowell, age 10, of Dennis; and Miley Bletzer, age 9, of Hampton.

The top three rookies (ages 8 and under) were Benjamin Westlake, age 8, of Dalton; Adam Bushley, age 8, of Cohasset; and Tommy Westerman, age 7, of Duxbury.

For full race results, including relay results and "splash and dash" times (for athletes who skipped the bike portion of the race), visit CohassetJuniorTri.com.

—Follow Amanda on Twitter for updates: @MarinerAmandaT

Emily Williams, 12, climbs out of the pool after finishing the swimming portion of the junior triathlon at the Swim Center on Saturday, July 9, 2016.

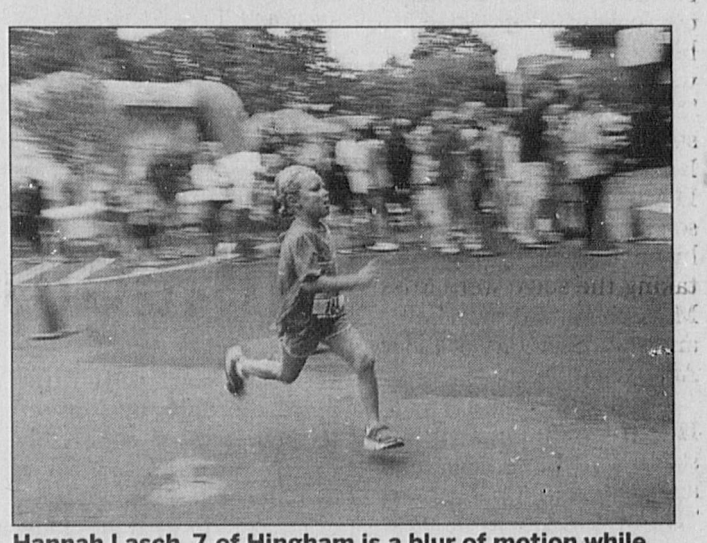

Hannah Lasch, 7, of Hingham is a blur of motion while she sprints out during the running portion of the junior triathlon on Saturday, July 9, 2016. She would be the first female finisher of her age group with a time of 18:57.5 on Saturday, July 9, 2016.

Anna Cunnie, an incoming sophomore at Cohasset High School, sings the National Anthem while Regan Carroll holds up the flag during the opening ceremony on Saturday, July 9, 2016.

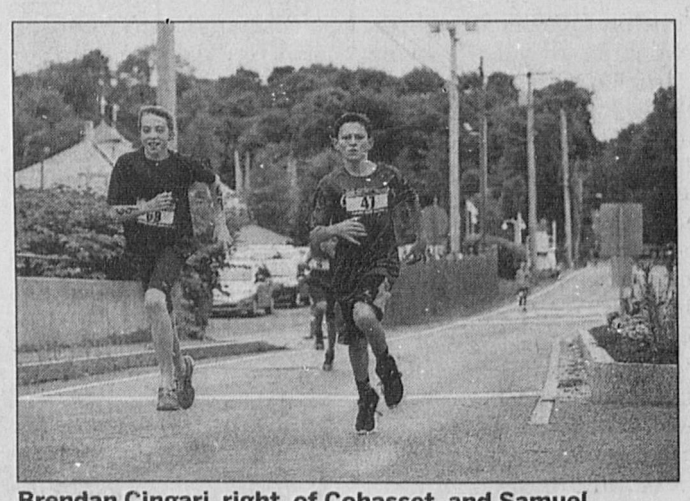

Brendan Cingari, right, of Cohasset, and Samuel Rogers, 12, of Cohasset are neck and neck at the final turn of the running portion of the junior triathlon on Saturday, July 9, 2016.

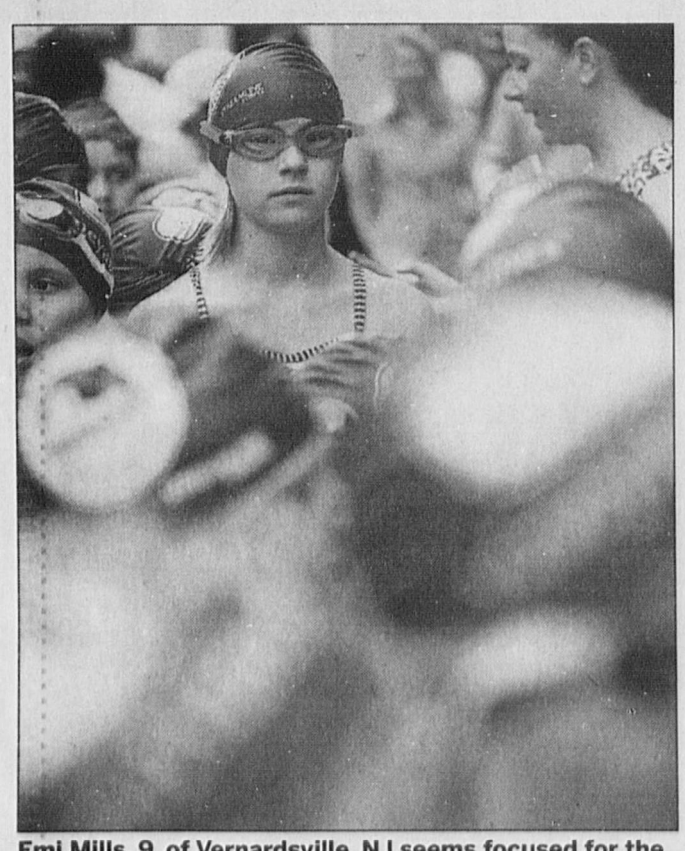

Emi Mills, 9, of Vernardsville, NJ seems focused for the junior triathlon on Saturday, July 9, 2016.

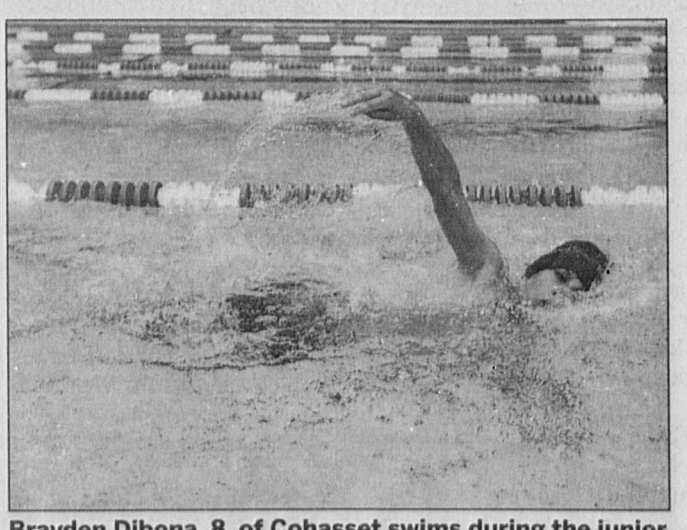

Brayden Dibona, 8, of Cohasset swims during the junior triathlon at the Swim Center on Saturday, July 9, 2016.

Brendan Cingari, 12, of Cohasset is framed by spokes of a bicycle while putting on his shirt in the transition area at the Cohasset junior triathlon on Saturday, July 9, 2016.

Gavin Carter, 12, of Cohasset outsprints Bridget Kondrat, 12, of Cohasset at the end of the junior triathlon on Saturday, July 9, 2016. Gavin would finish third in his age group and Bridget would also finished in third place for her age group.

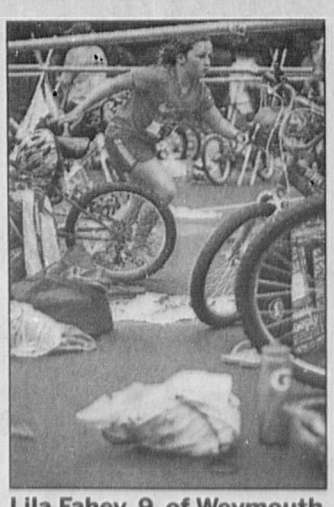

Lila Fahey, 9, of Weymouth dashes out after dropping off her bike during the junior triathlon on Saturday, July 9, 2016.

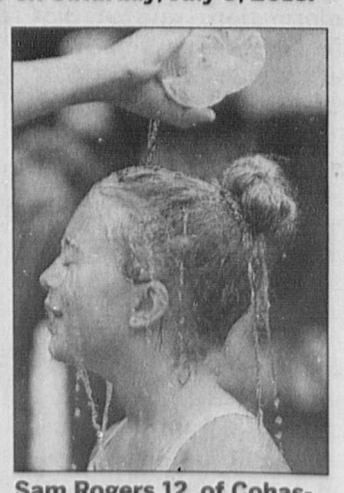

Sam Rogers,12, of Cohasset pours water on his sister, Grace, 9, after she had finished the junior triathlon at the Swim Center on Saturday, July 9, 2016.

WICKED LOCAL EXPO

More 'Best Years' to come

GateHouse Media event returns to Gillette Stadium Oct. 29

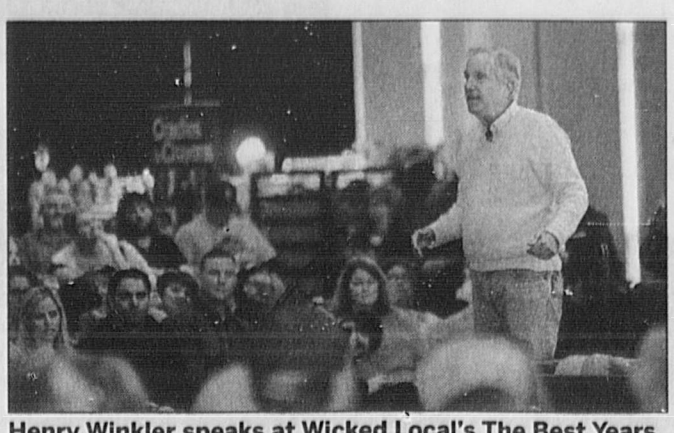

Henry Winkler speaks at Wicked Local's The Best Years Expo, last November at Gillette Stadium in Foxborough. WICKED LOCAL STAFF PHOTO/ JOHN THORNTON

Richard Margil, D.C., with Margil Family Chiropractic, of Wellesley Hills, talks with Neal Kingsbury, of Taunton, during Wicked Local's The Best Years Expo, last November at Gillette Stadium in Foxborough. WICKED LOCAL STAFF PHOTO/JOHN THORNTON

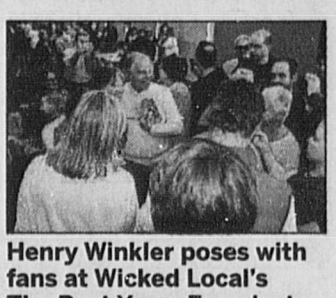

Henry Winkler poses with fans at Wicked Local's The Best Years Expo last November at Gillette Stadium. WICKED LOCAL STAFF PHOTO/JOHN THORNTON

Dick Hoyt talks with Gloria O'Byck (of Medway) at Wicked Local's The Best Years Expo last year in Foxborough. WICKED LOCAL STAFF PHOTO/ JOHN THORNTON

The "Best Years Expo," produced by Wicked Local and GateHouse Media New England, will build upon its popular inaugural year, returning to Gillette Stadium Saturday, Oct. 29.

"We are thrilled to bring back our exciting and successful Best Years Event to Gillette Stadium," said Sean Burke, president of GateHouse Media New England and WickedLocal Media Solutions, the publisher of six daily newspapers, 98 weekly papers and 168 local news websites. "Last year's inaugural event was a great success with thousands of participants engaging and interacting with our many sponsors and participating businesses. We look forward to another great event this year."

With an expected attendance of more than 7,000, this year's expo will again be free to attend and is geared toward area residents age 50 and up. From 10 a.m. to 4 p.m., "The Best Years Expo" will feature a celebrity headliner, musical acts, inspirational speakers, seminars, health screenings, interactive demonstrations, vendor booths, a classic car show, bingo and much more. The event website, BestYears.WickedLocal.com, will post up-to-date information on entertainment and more.

Last year's attendees, sitting comfortably in stadium-style seating in the Putnam Club overlooking Gillette Stadium, heard actor Henry Winkler, who played "The Fonz" on TV's "Happy Days," talk about his struggle to overcome dyslexia. Boston Marathon runner Dick Hoyt – who runs pushing his son Rick in a wheelchair – told his amazing family story. Also taking the stage were Miss Massachusetts Meagan Fuller and state Secretary of Elder Affairs Alice Bonner.

But it wasn't all just talk. Healthy cooking demonstrations, jitterbug dancing, and singing by the Big Band "Thinkin' Big," and acoustic guitar duo, the Two-Timers, kept things hopping. Elvis, aka Keith Lewis, was in the building and the British Invasion was still going strong with the soulful sounds of Rolling Nectar.

Participants visited some of the 60 exhibitor booths and attended seminars on international travel, finances, retirement and estate planning, hearing loss, chiropractic care, state senior benefits, driving safely longer, protecting financial assets and more. Former Boston Globe reporter Beth Daley, a Pulitzer Prize finalist and a senior investigative reporter and senior trainer at the New England Center for Investigative Reporting, talked about the importance investigative reporting plays in our daily lives.

"I couldn't wait to get here," said Marri Forrester, 74, of Bridgewater, at last year's expo. She sat for a blood pressure screening and took home information on home renovations and window replacements. "We're looking for everything," she added.

"I'm having a great time," said Pamela Field of Milford, who came to see the cooking demonstrations and Winkler's talk.

This year's "Best Years Expo" lineup is now in the planning stages, Burke said, and GateHouse is looking for businesses, organizations and agencies interested in hosting informational and interactive booths of interest to the 50 and older age group. "Celebrating life in your 50s, 60s, 70s and beyond" is the subtitle of "The Best Years Expo," and GateHouse is supporting the event with a $1 million promotional marketing campaign in its print and digital publications, along with targeted digital marketing to residents who are age 50 and older. The company will also publish a guide to the expo that will be handed out at the show and distributed to 140,000 homes a week before the event.

For more information about how your business, agency or organization can be a part of this year's "Best Years Expo" visit wickedlocalmediasolutions.com/bestyears or contact sales director Dan Cotter by phone at 781-433-6953 or email dcotter@wickedlocal.com.

Don't Trade in your Chance to Give.

Donate your unwanted vehicle to Special Olympics Massachusetts.

YES! You may be able to receive a tax deduction! *Restrictions may apply

1-800-590-1600 | www.RecycleforGold.org

Special Olympics Massachusetts

Home Center | Sotheby's INTERNATIONAL REALTY

SOLD! OVER ASKING PRICE FIRST WEEKEND ON THE MARKET!
COHASSET | 110 Black Rock Road

OFFERED AT $1,029,000
Colonial in Desirable Neighborhood
COHASSET | 225 Fairoaks Lane

OFFERED AT $1,495,000
Walk to Town Georgian Colonial
COHASSET | 1 Jerusalem Road

OFFERED AT $2,495,000
Completely Renovated to Perfection
COHASSET | 271 Jerusalem Road

TRANSITIONS
simplifying change.
Gail Petersen Bell
President, Transitions

Gail's Transitions Program recently held an informational session for DOWNSIZERS at The Cohasset Willcutt Commons Senior Center

Stay tuned for date of her next presentation!

GAIL PETERSEN BELL - Senior Vice President
Gail.PetersenBell@SothebysRealty.com
781.844.3277
GailPetersenBell.com

Imagine your home, totally organized!

Custom Closets Garage Cabinets
Home Offices Pantries Laundries Hobby Rooms

40% OFF
Plus
Free Installation

40% off any order of $1000 or more. 30% off any order of $700 or more. Not valid with any other offer. Free installation with any complete unit order of $500 or more. With incoming order, at time of purchase only.

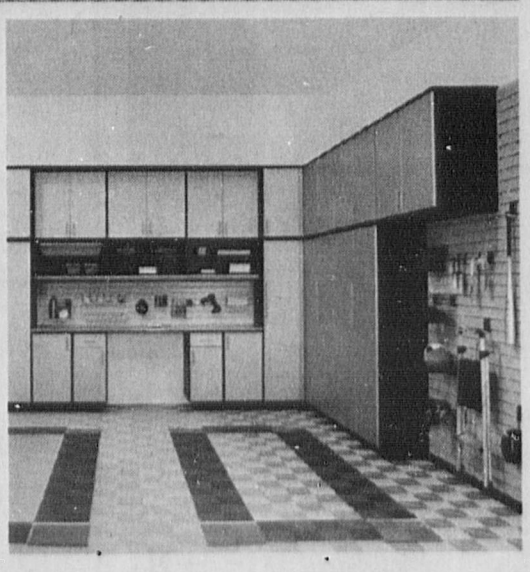

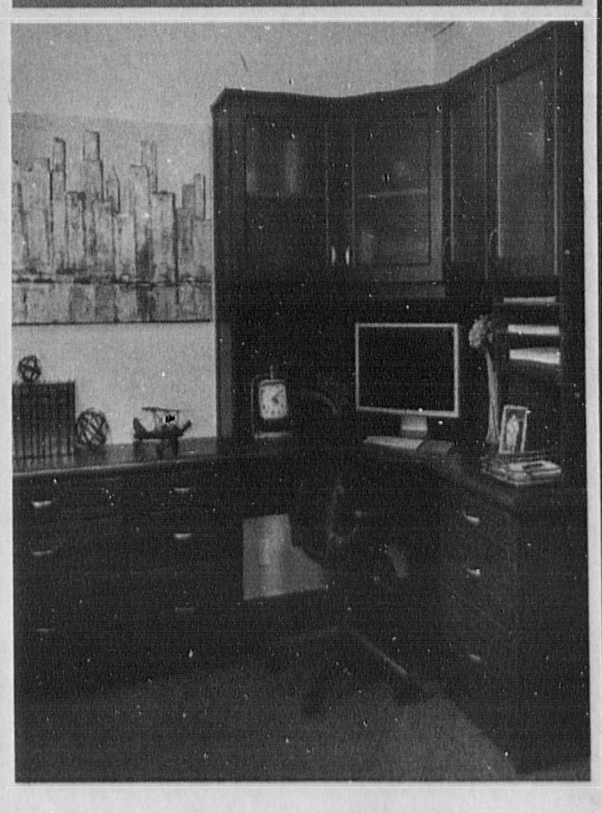

Call for a free in home design consultation and estimate
855-239-4392 CNC
www.closetsbydesign.com
MA Lic #119162 and Insured
2015 © All Rights Reserved. Closets by Design, Inc.

Closets byDesign

BBB

Follow us

AROUND TOWN

Charles Krumsiek wins award at BC High

BC High award

Charles Krumsiek of Cohasset, a 2016 graduate of Boston College High School, won a special award at a senior assembly.

Charles won a Campus Ministry Hearts on Fire award for four or more junior and senior retreats. He will attend the College of the Holy Cross in the fall. Congratulations!

Delaware

The following Cohasset students have been named to the University of Delaware Dean's List for the Spring 2016 semester: **Cailey Hart, Jack Hoffman, Kathleen Kelly,** and **Callie Shanley**.

Undergraduate students who have earned a minimum 3.33 GPA for a given semester are honored with Dean's List recognition for that semester.

Rochester

Cassandra Becker Mahar, a resident of Cohasset, graduated from the University of Rochester on Sunday, May 15, at the 166th commencement with a bachelor of arts degree in international relations and psychology. Cassandra is the daughter of Paula Becker and James Mahar, and a graduate of Thayer Academy in Braintree.

Trinity College

On May 22, 2016, the following Cohasset residents graduated from Trinity College in Hartford:

JENNIFER PIEPENBRINK

- **Frederick C. Buffum V**, who earned a B.A. in Interdisciplinary: Political Economy.
- **William P. Lynner**, who earned a B.A. in Economics.

UMass Amherst

The following Cohasset students qualified for Dean's List for the 2016 spring semester at the University of Massachusetts Amherst for earning a 3.5 grade-point average or better on a four-point scale.

Congratulations to: **Alexia Ritz, Aniko Eva Haber, Axel H Seppala, Clara Elizabeth Baumgarten, Elizabeth Anne Swanson, Gabrielle Anna Lemoine, John James O'Brien, Liam Coleman Placek,** and **Ruthann Bellotti Barry.**

Pomfret School

Charles Slanetz and **Michael Slanetz** of Cohasset earned high honors with a grade point average of 3.670 or higher and no grade below a B at the Pomfret School in Connecticut. The boys are both members of the Class of 2018.

Loyola

Loyola University Maryland recognized its graduating class of 2016 at its 164th commencement exercises on May 21, 2016 including Cohasset residents **Daniel Barnes** and **Christen Fitzgerald,** who both received a BBA degree in Business Administration.

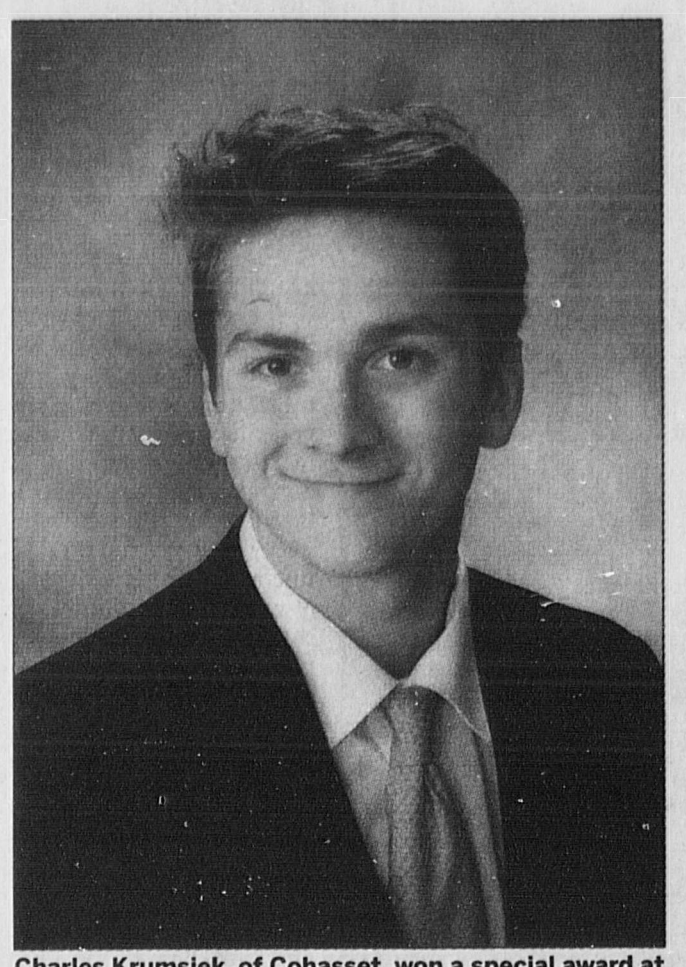

Charles Krumsiek, of Cohasset, won a special award at a senior assembly. COURTESY PHOTO

That is the news for this week Cohasset. Send in all your news, photos and celebration info to me no later than Tuesdays by 5 p.m.

Just an FYI. We receive dean's list and honors notices from many colleges and private schools, but not all. If your son or daughter has earned recognition, please share that news directly with us!

We also LOVE new baby announcements with photos if possible. Need birth date, weight, length, names of siblings, parents and grandparents. Emailed photos are fine but glossies can be dropped off at Tedeschi's in the village in our Mariner drop box.

—EMAIL: aroundtowncohasset@yahoo.com

The bells have been ringing from St Stephen's for 92 years, and form a part of the continuous tapestry and long history that make Cohasset unique. WICKED LOCAL PHOTO

5 THINGS TO DO THIS WEEK

1 CARILLON CONCERT: St. Stephen's annual Summer Carillon Concert Series is here! The concerts are on Sunday evenings at 6 p.m. through August 14th when you can hear these majestic bells from renowned carillonneurs from across the globe. Bring a picnic and sit on the Cohasset Town Common and enjoy what you hear. Or come sit in the courtyard behind St. Stephen's Church, where the bells sound more loudly because you are closer to them. All are welcome.

2 MOVIE AT THE BEACH: Sandy Beach Association is hosting Saturday Night Movies on the Beach. Suggested donation is $5. Start time is at sunset (around 8 p.m.) On July 16, the movie is "The Sandlot" (rated PG). All vehicles must have a valid Town of Cohasset All Facility sticker to enter the parking lot. "The Sandlot" is a 1993 American coming-of-age baseball comedy that tells the story of a group of young baseball players during the summer of 1962.

3 REC CONCERT: The Cohasset Recreation Concert Series on Cohasset Common continues Thursday, July 21 at 6 p.m. with a performance by Mark & Wendy. Enjoy a summer night on the Common listening to great music after the Cohasset Farmers Market. Concert ends at approximately 7:45 p.m.

4 FARMSTAND: Holly Hill Farm Stand off Jerusalem Road is open from 11 a.m. to 6 p.m. Wednesdays, Saturdays and Sundays, featuring seasonally available organic produce including greens, arugula, pea shoots, Swiss chard, kale, head lettuce, snap peas and snow peas. For weekly notification of specific produce and other delicious offerings in the Farm Stand, send an email to friendsofhollyhillfarm@gmail.com.

5 MEET THE ARTIST: South Shore Art Center is presenting an exhibit by Donna Ingemanson at the Paul Pratt Memorial Library through August 31st. Donna's artwork has been acclaimed and published by numerous corporations, publications and organizations. Meet the artist at an open reception at the library on Friday July 15th, from 6 to 8 pm. All are welcome.

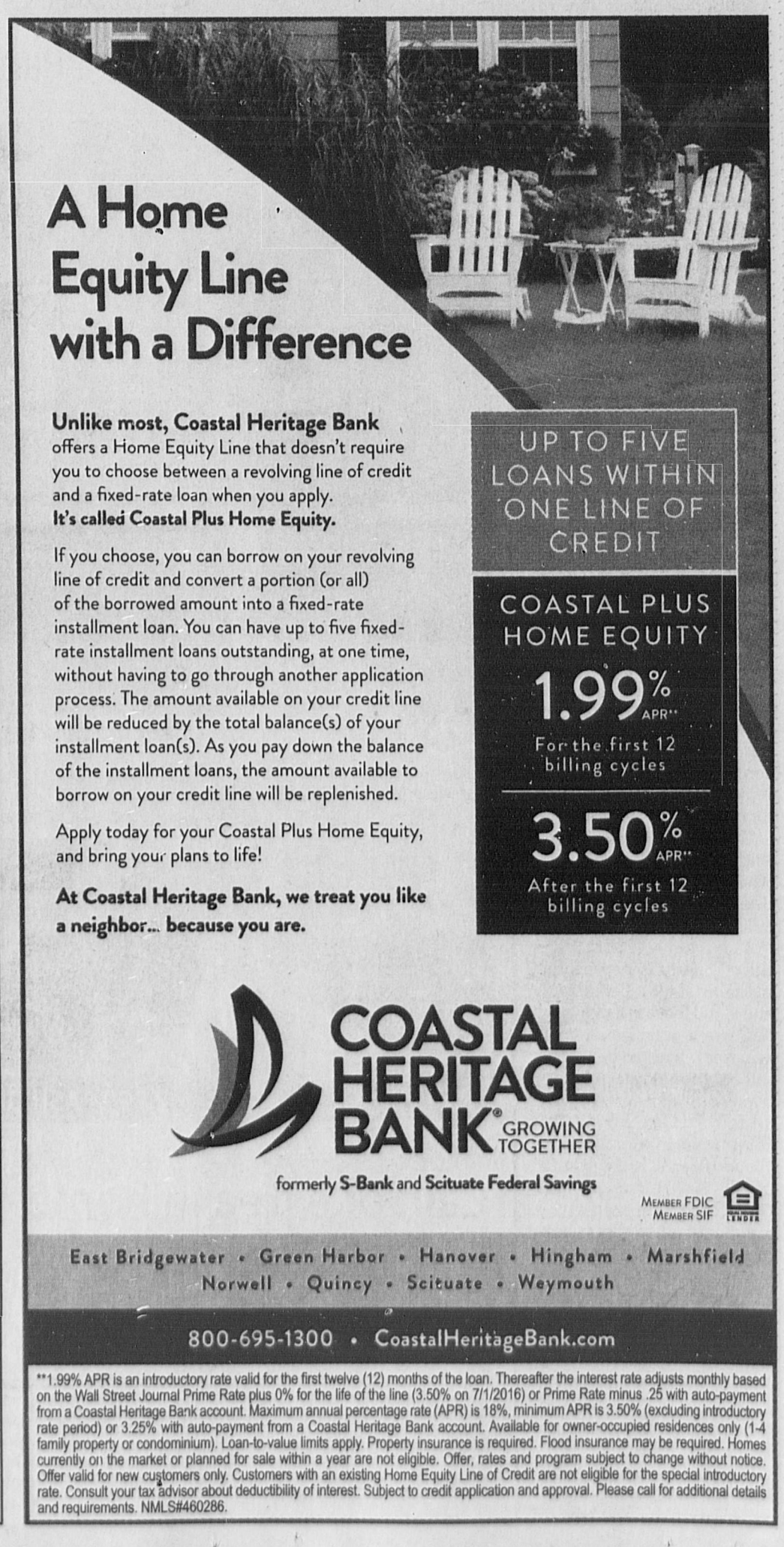

CONSERVATORY NOTES

Experience joy of musical theatre

By Sarah Troxler

Pianist Sarah Troxler is among the South Shore Conservatory faculty member honoring the music of Rodgers and Hammerstein in A Grand Night of Singing. COURTESY PHOTO

The fourth wall: in stage tradition, it's a magical entity. It's that barrier between performer and audience that is rarely intended to be broken. It's the proverbial thin line between fantasy and reality, setting the scene of the story, and pulling you into a world that is not completely your own. The fourth wall is the edge of the stage, really, completing the three other physical walls of the performance space and encasing the story in its own little world. Audience members are invited into this world where fiction becomes truth and anything is possible, to ride along for the story with all its emotional twists and turns as the plot develops. We dream along with the heroes and heroines. We survive failures and successes, jeer at the sinister antagonist, cry at defeat and sorrow, yearn for love. In two glorious hours, enveloped in the sights and sounds of the stage, we take a journey that exceeds time and space. Musical theatre: entertainment at its finest.

From a young age, I learned about the various aspects of the stage as a performer, backstage hand, and musician. The thrill in preparing an elaborate project is in working with a team that includes a director and choreographer, set designer, costumers and make-up artists, actors and musicians, lighting and sound technicians -- each working together to present a story and entertain the audience. All the preparation and anticipation culminates in the performance, when everyone comes together to make the dream a reality. The synergy between those working parts cannot be equaled!

Musical theatre is thriving on Boston's South Shore, and I think there is no better place to experience it this summer than at South Shore Conservatory. On July 30, audiences will be whisked away into another world as we celebrate the brilliant works of Richard Rodgers and Oscar Hammerstein II with A Grand Night for Singing, a musical theatre revue. Truly a community endeavor, this performance, featuring favorite tunes such as "Surrey With A Fringe On Top" from Oklahoma!, "Some Enchanted Evening" from South Pacific, and "Hello, Young Lovers" from The King and I, showcases volunteer chorus members from across the South Shore, and principal characters and instrumentalists from the Conservatory's faculty.

My role as pianist in A Grand Night for Singing allows me to work alongside each of the working parts in our concert presentation -- chorus, principals, and instrumentalists. It is very similar to my role as music director in several local community theatre groups in and around Hingham. I am fortunate to have one of the most satisfying jobs, because not only do I take part in each step of the rehearsal process in the months prior to performance, I also experience the thrill of being a performer and getting carried away by the music, lights, and story. It's truly the best of both worlds!

Join South Shore Conservatory as its Evenings Under the Stars concert series presents A Grand Night for Singing: The Music of Rodgers and Hammerstein, on Saturday, July 30, at 7 p.m. in the Jane Carr Amphitheater at One Conservatory Drive in Hingham. Tickets for either the lawn or the pavilion are available online at: sscmusic.org or by calling 781-749-7565, ext. 22. You are sure to walk away from this performance dancing on a bright cloud of music and whistling a happy tune!

—Pianist Sarah Troxler has been with South Shore Conservatory since 2012.

GIMME SHELTER

'Too Misty and too much in love' with this sweet cat

By Tammy Hatch

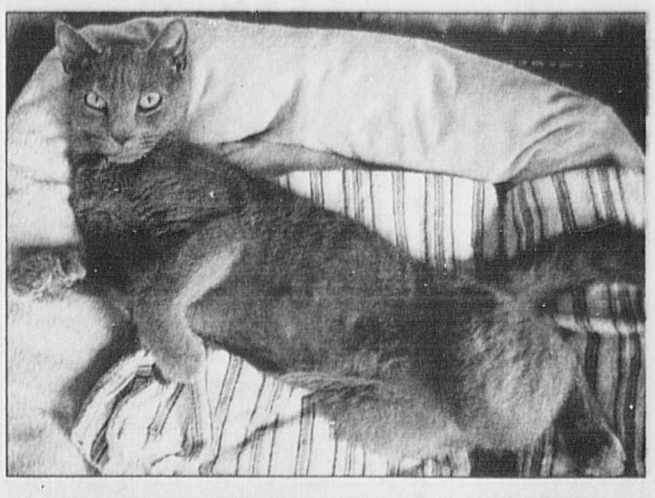

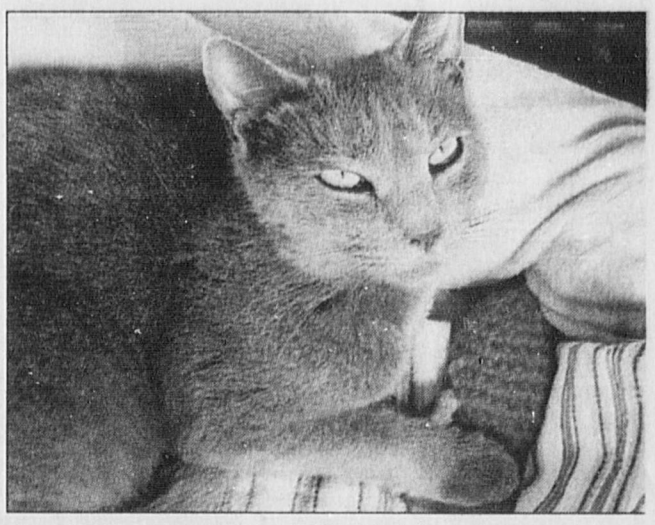

Meet Misty, a sweet, loving, beautiful Russian Blue mix. At just one-year-old, Misty has it all - soft, thick gray fur, gorgeous green/gold eyes, double paws and super sweet personality.

Adopted as a "free kitten to a good home" a year ago, Misty's owner reluctantly surrendered her admitting he had not taken her for preventative veterinary care, including necessary vaccinations and spaying, because he could not afford to. Misty's story is not an uncommon one. People have good intentions at the time of a spontaneous pet adoption, but consideration is very often not given to the commitment required for keeping a pet. Though Misty's owner could not keep her, she was raised with love in her prior home.

She's a precious girl who loves attention and affection. Being that she's just one year old, she is sure to bond quickly with a new owner and bring lots of joy and love to her new home. Misty needs an owner who will provide her with a permanent forever home and will commit to her care for her lifetime – a home where she can really settle in and enjoy life to the fullest. Won't you come and meet this special little girl.

You can learn more about Misty as well as the other cats and kittens we have available for adoption by visiting us online at www.hsar.org or by visiting us at our new location, 487 Nantasket Ave Hull. Open hours are Monday nights, 6:30-7:30 p.m., and Saturdays, 2-3 p.m. If these times are not convenient for you, special appointments can be made by calling our adoption coordinator at 781-534-4902.

The new shelter we purchased at 487 Nantasket Ave was the fulfillment of a dream for HSAR — our own forever home. However, when we moved in we knew the building required necessary improvements. We installed new windows, the electrical system was upgraded, and volunteers cleaned, painted and repaired for nearly a month before we moved in. We had hoped the existing roof would hold out for a few years, but unfortunately that proved not to be the case. Won't you help us put a safe and durable roof over the heads of our fury friends until we can help them find a forever home and a roof of their own? It's easy, just go to our website www.hsar.org and from our home page click GoFundMe to contribute whatever you can. Thank you to the residents of Hull, Hingham, Cohasset and other surrounding communities for all of your continued support.

—Tammy Hatch is a Volunteer and Board Member at Hull Seaside Animal Rescue

2016 AWARD OF EXCELLENCE INFINITI

The only 2016 Infiniti Award of Excellence for providing exemplary sales and service experience in Boston.

Prime Infiniti
2060 Washington St. Hanover, MA
PrimeInfiniti.com | 855-608-7100

Truly Transparent Leases
Cash or Trade Due at Signing
✓ 10,000 Miles Per Year ✓ Massachusetts Sales Tax ✓ Massachusetts Registration
✓ $0 Security Deposit ✓ Bank Acquisition Fee ✓ Dealer Documentation Fee
✓ Annual MA Inspection Sticker** ✓ 1st Month's Payment Included

transparency (trans-pair-*uh* n-see) noun
1. the quality that makes something obvious or easy to understand
2. Prime Infiniti of Hanover Truly Transparent Leases

All New
2016 Infiniti Q50 AWD
2.0 T, MPG 22 City, 28 Highway, 24 Combined, Bluetooth, 2 UBS ports, Heated steering wheel, Bose Sound, Moonroof, Back up camera, 17 inch Alloy wheels

$2,999 CASH OR TRADE DOWN
- or - BUY FOR ONLY $36,220
LEASE
$299 / month for 39 months.[1]
MSRP $41,055 / 2 or more available at this price / Stk# PI12848

All New
2016 Infiniti QX50 AWD
Premium, Deluxe Touring, Premium, Premium Plus, Navigation, Around View Monitor, Front & Rear Sonar, 11 Speaker Bose Sound, Bluetooth, Heated seats, 19 inch wheels, HID xenon headlights

$2,999 CASH OR TRADE DOWN
- or - BUY FOR ONLY $39,826
LEASE
$349 / month for 39 months.[2]
MSRP $42,900 / 2 or more available at this price / Stk# PI12848

All New
2016 Infiniti QX60 AWD
3.5 L V6, Rearview Monitor, Leather Heated Seats, Moonroof, 3 USB charging ports, Easy access 3rd Row Seating, Blue Tooth, Sirius XM

$2,999 CASH OR TRADE DOWN
- or - BUY FOR ONLY $40,312
LEASE
$399 / month for 39 months.[3]
MSRP $45,895 / 2 or more available at this price / Stk# PI12844

Offers are subject to change. Pictures are for illustration purposes only. Leases available only to qualified customers through IFS. Not everyone will qualify. 39-month lease with $.25/mi. over 10,000 miles/year, excess wear, and a $395 disposition fee. $0 security deposit. 1) 2016 Infiniti Q50 2.0 T, AWD: Stk.# PI12848. $2,999 Down cash or trade. MSRP $41,055. $299 per month. Total Monthly Payments $11,661/Residual $20,117. 2) 2016 Infiniti QX50 AWD: Stk.# PI12848. $2,999 Down cash or trade. MSRP $42,900. $349 per month. Total Monthly Payments $13,611/Residual $25,740. 3) 2016 Infiniti QX60 AWD: Stk.# PI12844. $2,999 Down cash or trade. MSRP $45,895. $399 per month. Total Monthly Payments $15,561/Residual $27,538. Certain restrictions apply please see dealer for details. Must take same day delivery and finance with IFS. Additional charges may be due at lease end. Valid only at Prime Infiniti of Hanover. Contact dealer for details. Offers expire 07/31/16. **Cost of the inspection and sticker included as long as the inspection is completed by Prime Infiniti. Only the cost of the inspection and sticker is included. Customer is responsible for scheduling the inspection and ensuring they are in compliance with all laws. Offers expire 07/31/16.

INFINITI.

OPINION

HOW TO SUBMIT

Letters must be original and signed. Include the writer's address and phone number for verification. Letters may be edited. Send letters to Mary Ford, 73 South St., Hingham, MA 02043, cohasset@wickedlocal.com, or fax to 781-741-2931.

QUESTIONS? Contact Editor Mary Ford at 781-741-2933 or mford@wickedlocal.com.

OUR VIEW

Some facts and figures

Have you ever picked up the Cohasset Town Report? The latest (2015) is available at the Town Clerk's Office and online at Cohasset-ma.org. The annual Town Report is a treasure-trove of information. Here is a snapshot of some interesting facts and figures about our town from various town departments:

■ In fiscal year 2015, the Treasurer-Collector office processed 35,000 bills representing over 15,000 various accounts.

■ Last year, the Cohasset Board of Health purchased 600 doses of flu vaccine.

■ Last summer, 528 catch basins were treated to prevent the emergence of Culex pipiens, a mosquito vector in West Nile virus transmission.

■ 143 active volunteers gave 9,048 hours to the Cohasset community to assist older adults through 25 programs.

■ Eligibility requirements for the Harborview Apartments, 60 Elm St., include a maximum allowable income of $47,450 for one person and $54,200 for two-person households, age for admission is 60.

■ In 2015, the Building Department issued 501 building permits for $36,821,892 worth of construction value. Fees collected totaled $371,928. A total of 29 building permits were issued for new single-family residential structures on undeveloped land.

■ The Fire, Rescue and Emergency Medical Services Department responded to 2,303 calls for service in 2015 including 1001 medical calls. The ambulance made 722 transports to hospitals, 346 of which were Advanced Life Support transports.

■ Police K-9 program, supported by the Cohasset Working Dog Foundation, awards thousands of dollars for veterinary care for dog, Erik. During 2015 the K-9 with partner Officer Patrick Reardon participated in seven drug searches, eight tracks, two building searches and six demonstrations, and other activities.

■ In 2015, the police made a total of 163 arrests and criminal complaints filed, investigated 179 motor vehicle accidents, issued 1428 motor vehicle citations for $15,220 in fines and 791 parking tickets for $36,250 in fines.

■ Over 300 tons of leaves and brush were processed, producing 200 tons of compost that was free to residents.

■ Last year the DPW resurfaced 3.5 miles of Cohasset roads.

■ The DPW plowed or sanded 63 times in 2015.

■ There are 1,581 sewer service accounts. Flow from 108 properties is processed by Hull with the remaining 1473 processed in Cohasset. Late in 2015, flow from 201 properties in North Cohasset was diverted to the Cohasset wastewater facility as a means to mitigate a significant rate increase imposed by the town of Hull on all its users.

■ Cohasset pumped 41,167,000 total gallons of water to Linden Ponds in Hingham and 241,746,000 to Cohasset users.

■ The library had more than 146,907 patron visits; 1558 bookings for meeting rooms and 155,974 items borrowed including print and audio books. The library reference department fielded 3,000 research questions.

■ The summer of 2015 marked the 48th year of the recreation department Summer Playground Program with 357 children registered.

■ Cohasset Middle-High School had an enrollment of 846 students; the Class of 2015 had 84 graduates with 26 members of the National Honor Society.

■ Cohasset has eight properties on the National Register of Historic Places: Caleb Lothrup House (Summer Street), Government Island Historic District, Cohasset Common Historic District, Josephine M. Hagerty House (Atlantic Ave.), Central Cemetery (Joy Place), Bates Ship Chandlery/Maritime Museum (Elm St.), Capt. John Wilson House (Elm St.) and Pratt Building (S. Main St.).

Cohasset Mariner

73 South St., Hingham, MA 02043
cohasset.wickedlocal.com

Mary Ford News Editor
781-741-2933 or mford@wickedlocal.com
William Wassersug Sports Editor
781-837-4577 or wwassersug@wickedlocal.com
Amanda Thompson Reporter
781-741-2935 or athompson@wickedlocal.com
Fredric Siegel Retail Advertising
781-837-4519 or fsiegel@wickedlocal.com.

Sean Burke President
Mark Olivieri Publisher
Christopher Avis Advertising Manager
Gregory Mathis Editor in Chief
Alice Coyle Managing Editor

Billing Inquiries	1-888-MYPAPER (888-697-2737)
Reprint Orders	1-866-746-8603
Legal Sales	1-800-624-7355 ext. 7967
Classified Sales	1-800-624-7355, Fax 781-453-6650
Editorial FAX	781-837-4543

Subscriptions: $64.00** for up to 52 weeks in town, $85.00** out of town

Print delivery available within the newspaper distribution area only. By submitting your address and/or email, you understand that you may receive promotional offers from GateHouse Media and its related companies. You may opt out of receiving any such offers at any time by calling 1-888-MYPAPER (888-697-2737).

**An additional one-time $4.95 activation fee applies to new subscriptions.

In addition, the Cohasset Mariner publishes premium editions periodically to provide additional information and value to our readers. Due to the size and value of premium editions, there will be up to a $2.00 surcharge for each premium publication. Rather than assess an extra charge for premium editions, the length of your subscription will be adjusted, accelerating the expiration of your subscription, when you receive these premium editions. There will be no more than 8 premium editions per calendar year. Please see https://explore.mypapertoday.com/premiumeditions/ for a complete list. If you do not wish to receive these premium editions, please contact customer service at 1-888-MYPAPER (697-2737). For more information or to cancel your subscription please contact Customer Service at 1-888-MYPAPER (888-697-2737).

CUSTOMER SERVICE: Contact 1-888-MYPAPER (888-697-2737) to start/stop home delivery, to report delivery problems or for vacation stops or starts. You can also visit https://explore.mypapertoday.com. **Hours:** Monday-Friday, 6 a.m. to 7 p.m.; Saturday, Sunday and holidays, 8 a.m. to noon.

MISS YOUR PAPER? If you do not receive your newspaper please call 888-697-2737 during the hours listed above. Redelivery not available in all areas.

Fax: 617-786-7381 **E-mail:** delivery@mypapertoday.com.

POLICIES Advertisers should check their ads each week. This newspaper assumes no financial responsibility for typographical errors in advertisements, but will reprint without charge that part of any advertisement in which an error occurred if the error was that of the newspaper and the newspaper is notified immediately. This newspaper assumes no financial responsibility for photographs reproduced in the newspaper, although every effort will be made to return original prints in good condition upon request.

© GateHouse Media New England. All rights reserved.

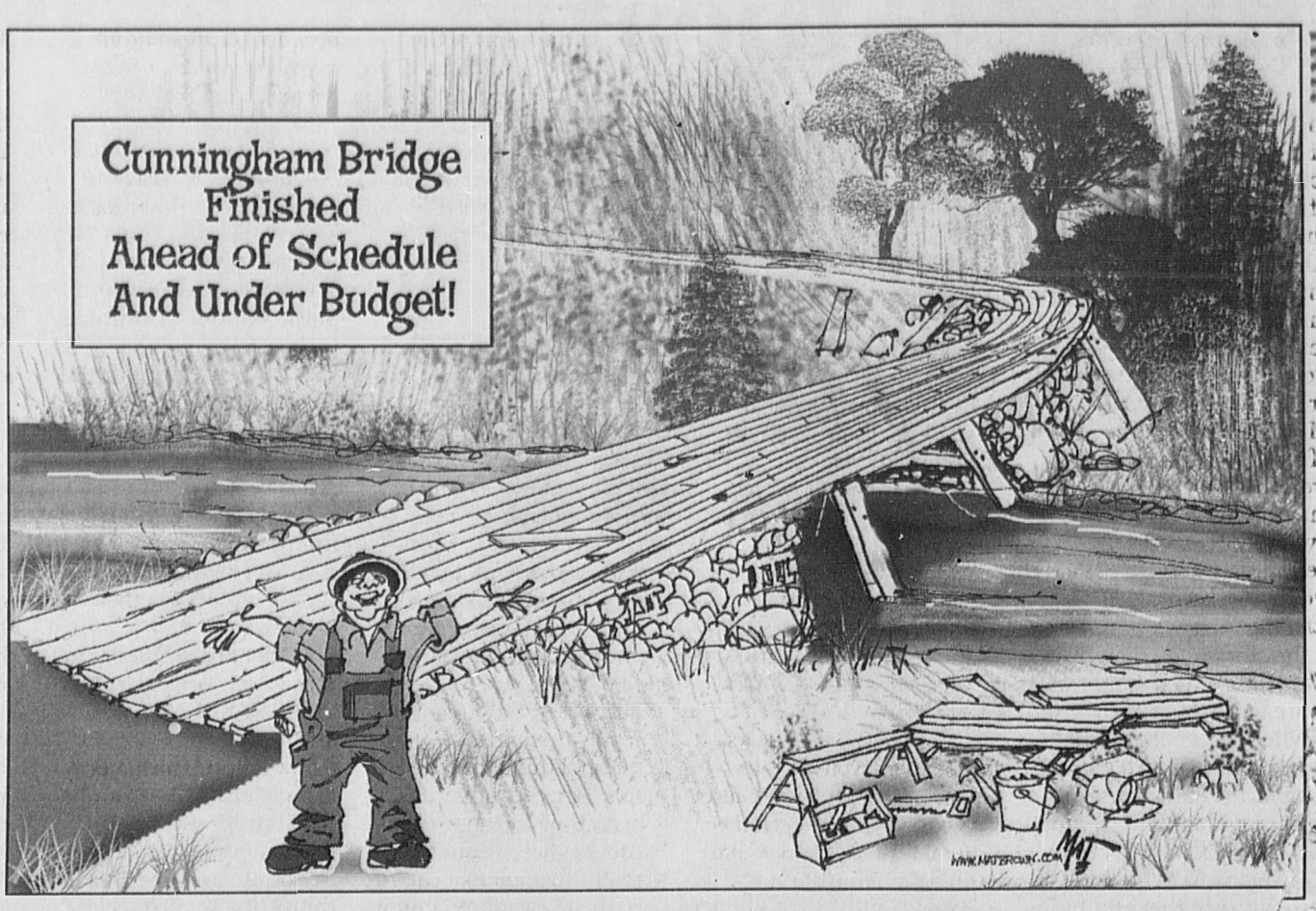

FARMERS MARKET

Not so 'common' after all!

By Michele Hubley

After you've shopped for your fresh produce and food items, you may want to save a little room in your shopping bag for a treat. The crafts, creams and artisanal items offered on the "Common" are anything but! Authenticity and colorful originality are more like it!

Like the farmers that grow and raise your food, meet the folks that design and create the one-of-a-kind items with that little addition of different! When you purchase handmade, you not only bring something unique home with you, but a bit of the happiness and personality that went into making it.

Meet Farmer Wayne and Farmer Becky!

While Waldo is busy hiding around town in local shops and businesses, the market is happy to welcome two new friends! Farmer Wayne and his wife Farmer Becky are taking time away from their daily chores to have some fun at the Farmers Market.

A new tradition is born. Find Farmer Becky at one of the vendor stands and receive a gift certificate to that vendor!

A new tradition is born. Find Farmer Wayne at one of the vendor stands and receive a gift certificate to that vendor!

Each week, Wayne and Becky will be hiding out with one of the vendors. Whoever finds either one of them will receive a gift certificate to use at the vendor's stand. Have some fun and catch 'em if you can!

What rhymes with Community?

Opportunity, of course! In the effort to sponsor awareness of tradition and an enjoyable experience for all ages, the Cohasset Farmers Market supports local community organizations and educational programs.

If your school group, club, or charitable organization would like the opportunity to showcase their cause with a one-time table at no charge, the Friends Tent is there to accommodate you. Visit the website and contact us for more details at cohassetfarmersmarket.com under CFM Booster Club.

GROWING ON THE FARM

Innocence lost amid gun violence

During a typical week at camp, some kids make compost and spread it in the garden. Some culinary campers make chard stem hummus and wild black raspberry crumble. Some teens help make and cultivate organic produce for the folks who visit and rely on local food pantries for healthy food at a nearby kitchen. Other campers make temporary habitats for frogs at the ice pond.

Some kids at camp will soon write plays based on something personal and meaningful so that their peers can direct, act and perform as though they were holding a mirror up to nature.

And still every year and during many field trips and walks in the woods, some kids and campers, mostly boys, will make a common stick into a gun. I often, without trying to wreck their fun and discovery, will tell them that there are too many guns already and we do not need guns at the farm.

There have been neighbors who have offered to use a gun or a bow and arrow to hunt the deer that are intrigued and interested in the vegetables. But we are a no-kill farm and our deer, as well as many other four-legged animals, are just part of the flora and fauna that the farmer has to live with. Our dear chickens live a long life on the farm and do not find their way into any cooking endeavors.

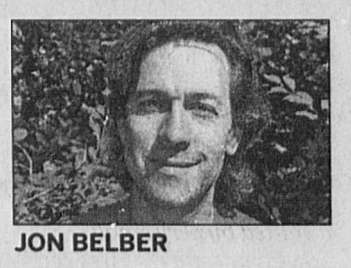

JON BELBER

And still every year and during many field trips and walks in the woods, some kids and campers, mostly boys, will make a common stick into a gun. I often, without trying to wreck their fun and discovery, will tell them that there are too many guns already and we do not need guns at the farm.

There are indeed far too many guns of all sizes and capabilities in our towns, at people's waists and within far too accessible reach. A simple stick, fallen from a tree or resting on the ground, is a familiar discovery for many.

The child who picks up such a stick and begins to innocently shoot or aim or fire with sound affects is far different than what we have seen of late on the front pages and on our rectangular screens, both mounted and hand-held. So what is wrong with a young lad just imitating what he has at home or has seen on said screen? What is wrong is the ease with which these violent tendencies permeate our language and our actions and even our desires.

Bullet points on a document, forget it. Shoot. Bang. Fire away. Even the magnificent colors of fireworks are hard to separate from the explosions of bombs and the devastating reality for many at the receiving ends of those bombs.

My old high school changed the name of the stately manor house for the connotation it holds today. Working kids or others like slaves, with even the metaphor of a whip, is too hard for those who lived that reality. I know we cannot change everything or become caught up with only speaking correctly, both politically and otherwise, but we can try to think about the origin of violence and the havoc wrought by guns.

At a day camp 36 years ago, I took a woodworking class and fashioned myself a wooden gun, which fit in my hand. I also made a lamp with a Vernors' (non-organic) ginger ale can and a plant stand for my mother.

Why did I sand and stain and spend many a summer day making that toy gun? I have not delved into that depth and maybe I am only now coming to terms with our obsession with guns.

I know not where that gun is today, perhaps in a compost pile, slowly decomposing. I know the sticks on the farm are also better left as walking sticks, trellis poles for climbing beans or legs for a rustic stool.

I know kids have imaginations and boys will be boys, but I still think we would do better with fewer guns and a greater propensity to think and imagine much less violence and paying more attention to one another.

It is hard to have conversations about changing old habits and thinking new ideas.

This could mean banning plastic bags, buying organic vegetables or not spraying synthetic fertilizers on your lawn. It is also hard to talk about old habits and explain to kids (and reason with one another) as to why people are dying, being shot and pointing sticks at innocent civilians.

— Jon Belber is a Scituate resident and the education director at Holly Hill Farm in Cohasset. He can be reached by email at jbelberhollyhill@hotmail.com. For information on upcoming programs at Holly Hill, visit www.hollyhillfarm.org.

VIEW FROM THE FRONT PORCH

A view from the precinct

JOHN MCSHEFFREY

In the past 60 years, there have been times where collectively, the country seems to gasp and turn to each other for answers that are most often not there. The assassinations of JFK, MLK, RFK and John Lennon, the Oklahoma City Bombing, September, 11th, the return of Bobby Ewing, Columbine and Newtown are but a few examples. Most recently the deaths of two black men last week, followed by the mass shootings that left five Dallas police officers dead and seven others wounded, has a nation struggling for answers.

There's something happening here
What it is ain't exactly clear
There's a man with a gun over there
Telling me I got to beware

The unrest and the riots of the late 60s that inspired the Buffalo Springfield's *"For What It's Worth"*, were essentially urban, big city issues. For the most part, small towns were removed from the violence people witnessed on the half hour nightly news. People liked to think of small town USA as Mayberry with Deputy Fife not being allowed to have a bullet for his gun. This is the furthest thing from reality in 2016. Turn on the TV or computer and we get deluged by talking heads and 'friends' trying to convince us of one opinion or another. I decided to step back from the news cycle and seek the perspective from those who live this pressure day-to-day — our local police. So earlier this week, I went down to the Cohasset Police Station and sat down with Police Chief William Quigley and Sergeants Jeff Treanor and Mike Lopes, for a candid discussion. I assured the gentlemen, this wasn't the time to debate ideas or to talk politics, rather to simply talk and share how they are seeing the unfolding events. Sitting down at the conference table, we spent close to 90 minutes chatting; here are some of the highlights.

From a 35,000-foot level and in just a few words, how would you describe your feelings about last week?

Chief Quigley: "It's tragic when anyone dies, I have been doing this for 30 years, police officers don't come to work ever wanting to use their guns. There are a lot of different things in play, race may be one of them but I think the facts just need to work themselves out."

Officer Treanor: "Demoralizing, depressing, sad; it affects all of us whether we're in Dallas, Baton Rouge or Cohasset. For the events that happened, it affects the whole brotherhood of policing, usually in a negative way."

Officer Lopes: "I agree that the incidents themselves are tragic, no police officer wants to take anyone's life no matter what the circumstances are, but almost as tragic is the narrative that is being perpetuated that the media seems to be running with."

Chief Quigley: "The media starts out with one narrative and many times the end results are quite different."

The loss of the 5 officers in Dallas was demoralizing for the entire country, how do you personally and professionally cope with something of that magnitude?

Chief Quigley: "As police officers, we're part of something larger; there's a tight bond and our community takes care of each other and that's what we've been doing for the past week."

Officer Treanor: "Sometimes I like to joke that we're a family, sometimes a dysfunctional family and a diverse family, but we are a family that looks after each other. We come to work every day and try to do the right thing when we're asked to. Seeing the five officers assassinated while simply doing their jobs, obviously gives us moments to pause and think."

Officer Lopes: "I started this job in 1986 and the role has changed immensely from then until now, but I took this job because I wanted to help people. I think something like this, as horrible as it is, will only strengthen us. We didn't choose to be police officers for the thank yous or the accolades; we took it because we wanted to be in a profession that is noble and where we can do the right thing every day."

Following up on your mention of 'thank yous,' I thought the response by the people of Cohasset to our police force was inspiring. What was your reaction to the outpouring of support?

Chief Quigley: We're amazingly blessed right now in Cohasset. We've had harder times in the past, but right now our relationship with the people of Cohasset is truly wonderful. I can tell you from the top down, everyone appreciates the outpouring of support.

Officer Treanor: I was here Friday morning, and the show of support was extremely heartening, but I have to tell you, it's not surprising, Cohasset is a wonderful town. I didn't want to be at work on Friday but the people kept showing up, shaking our hand and supporting us, it went a long way.

Officer Lopes: Coming from another agency five years ago, there's a lot of things to like about this town and this police department. I had never experienced citizens who support and care about their police department. Coming from a large urban department, this type of support is unheard of; it's great, it's fantastic and it's warmly appreciated.

(**Writer's note:** when we sat down, the table had plates of homemade cupcakes and halfway through our discussion, Chief Quigley stepped out to personally thank a resident who had dropped by with a gift basket of chocolates. It was quite obvious how much these gestures meant.)

Let me shift focus a bit, but staying within the context of a small town. The rise of mass shootings is a disconcerting national epidemic and small town are not immune from these incidents. The threat is in our backyards now, how do you all do to prepare for the possibility of such an unnatural act and what can be done to minimize the threat?

Officer Lopes: As a smaller agency we have to lean on each other a bit more than you do in a large department. If something does happen, for the initial time at least, it's just you and the guys you're on your shift, with. We need to be cognizant that anything can happen at any time, we truly have to have our guard up.

Chief Quigley: People like to joke that Cohasset is Mayberry, but it really isn't, we live in a mobile society now and the risks are greater. We do the page 3 in the Mariner each week, but a lot of that stuff is softball stuff because we are prohibited by statute of saying anything.

Officer Treanor: I am from here, I grew up here, I went to school here, I was hired here. I will be the first to tell you that I don't have any big city experience, but what speaks to me is how important the town put the safety of the school's first by funding of a School Resource Officer. In years past, it was more of a Band-aid approach. The town is taking the safety of our schools very seriously because the type of activity we're talking could happen in any town."

Officer Lopes, as the Cohasset School Resource Officer, you are in our schools on almost a day-to-day basis. First of all, I hear wonderful feedback from the kids regarding your interaction with them, but aside from that, what do you see as steps that we all can take to make the schools safer while at helping to preserve the openness a school should have?

Officer Lopes: Obviously that's the million dollar question. I think that the school is on the right track, it's a partnership approach. It's not just the schools, the teachers, the police or the parents, it's everyone coming together. We can't sweep any issues under the rug they all have to be addressed.

Chief Quigley: I think one of the keys is early intervention. Mike is our eyes and ears, working with the teachers. If there's that kid that may be distant or picked on, we're on that. It's working out well. We're here to help, we're here to support but at the same time, we also have a responsibility.

Officer Lopes: The best thing that parents can do is to be involved.

Shifting back, what are your thoughts when you see continued incidents of African Americans dying during engagements with law enforcement? Do think that this behavior has always been there, but there's heightened awareness because of the proliferation of camera phones or do you think what we're seeing is something new?

Chief Quigley: I think its increased awareness, I think a huge part of that is social media where every person has a video camera. By in large, when we pull someone over here, people are recording the incidents, it's almost expected now but it really has no impact on how we do our job.

Last Thursday night CNN showed a montage of cell phone videos showing the shooting of African American men by law officials. To be frank, it was incredibly difficult to watch. Obviously the incidents of aggression by law officials are being committed by very small percentage of officers. Are you disturbed by this?

Chief Quigley: "Absolutely, there are almost 1 million police officers and there are going to be some bad ones. People expect more from the police and they should."

Officer Lopes: "I also think that some of these incidents are being portrayed by the media to be a certain way, and when all the facts are in the circumstances are much different than first reported. However, because the issue is no longer the 'hot topic' the accurate story doesn't get portrayed. Due process is an important system because it works."

Officer Treanor: "It makes me feel uneasy and it's disturbing. We (the police) are a cross section of America, we recruit from society, and forces are made up of different personalities, different skill sets, different weaknesses and different strengths. Are there some bad apples in the group, sure there are. Collectively, we owe it to people to do a better job policing ourselves."

Chief Quigley: "Our judgment as police officers has to be square on because our decisions could impact a person's life."

'Driving While Black' is common expression used to describe reasons why a disproportionate number of African Americans are pulled over. Years ago, someone noted the number of times two police cars are on the scene of a traffic stop when the driver is a minority far out numbers otherwise. I have to say, from my own observation that seems to be more true than not.

Officer Lopes: "When I pull a car over, it has nothing to do with color. It has to do with the situation and you can't let your guard down."

Officer Treanor: "A radar gun is colorblind. Violations are colorblind."

Chief Quigley: "The stats from Cohasset show that it doesn't happen here. I cannot talk about other towns."

Officer Lopes: "Practice is, if you are driving by a stopped car, you turn around and see if you can assist a fellow officer. The majority of people and the majority of police officers are good honest people. I did 23 years in Boston, did I see a few things that weren't really that great, yeah but the vast majority of people are honest. Being a black male, I have been pulled over and there never been more than one car there that I can recall. I just don't believe DWB is a reality.

Jeff, you grew up here; beyond blondes, brunettes and a few red heads Cohasset doesn't have a heck of a lot of diversity. Is the lack of diversity here in town something that you see as an issue?

Officer Treanor: I was lucky enough to go my entire time in school with the first METCO students here in town and I am still friends with them today. I don't buy into the whole lack of diversity in Cohasset; it's what you make of it.

Officer Lopes: I think there's always room for improvement. I think that a lot of us are a little iffy when it comes to other cultures and ethnicities. We all need to do better to learn and be more aware of others.

Do you think that the 'mass media' is taking an issue and making it appear more of a black/white issue more than it actually is?

Officer Lopes: The media has a responsibility and I don't think they are holding up their end. Let's look at the bigger issue in society. Are parents giving kids the right groundwork to respect police officers and each other? Our most important job is being a parent and there are a lot of people not doing as good of job as they could.

Chief Quigley: The horror shows that are happening are such a minuscule minority of what is going on. It doesn't make it right, but what the media is portraying isn't fully accurate but the news cycle is about getting viewers.

Do you think the proliferation of cell phones a good thing or bad thing for police officers?

Chief Quigley: In the end, I think it's a good thing because it's forcing us to be held to a better standard. If you are doing the right thing, you shouldn't have a problem.

Officer Treanor: Often times, they only show a limited glimpse of what actually happened. Sometimes the brevity of the video leaves so much open to interpretation. They are a very powerful tool, but power can be used in a bad way too.

I thought that the scenes early last Thursday evening out of Dallas and other cities of police and protesters positively interacting with each other, posing for pictures and having open dialogue, was far more representative of our country than what came next. Would you agree?

All: Yes, absolutely, that's the way it should be.

Chief Quigley: I think it is the way society is, but it's not exciting enough to report. The squeaky wheel gets the grease.

What haven't we touched upon that should be?

Chief Quigley: I think there needs to be a nationalized level of training that is at a higher standard than is in place is other parts of the country. The standards we have in this region train us very well on how to act and react to situations. I think it could be beneficial across the country.

Officer Treanor: What is the take away from all these events, not only as law enforcement but as human beings. Will this finally be the ah-ha moment where we realize that we have to change the rules and that we have to take a hard look at how we deal with diversity issues, our handling with the public, on how we police ourselves. For years, 'problem children' with the force were pushed aside, but I have always had a problem with moving the problem down the line. Just moving the problem doesn't eliminate the problem and policing as a whole suffers from it.

Officer Lopes: It's a real diverse issue that we are dealing with. People need to put their differences aside and find ways to work together.

With all that we discussed and all that you are looking at, do you remain optimistic?

Chief Quigley: We have to, or we'd go out of our mind. It's going to be interesting to see what happens in the upcoming weeks, I worry that we have to remain vigilant.

Officer Treanor: This is a huge polarizing time in law enforcement. We have to worry so much more than we ever had to worry about. We have to be far more well rounded today.

Chief Quigley: We train and train and train some more these days. We have constant training to help us better decide what to do and what not to do in certain situations.

Officer Lopes: My father was a police officer for 33 years and he tells me that there is no way he could do the job we do today. But I do believe in the best of people.

Finally, I'm sure everyone wants to know, who's your favorite Cohasset Mariner columnist? You can choose between Kevin McCarthy, yours truly or the student who writes the Pantry Corner column.

Chief Quigley: "Kevin McCarthy writes a column?"

Officer Lopes: "I'm always supporting the student, so I am going with the Pantry Corner"

Officer Treanor: "Mat Brown"

Our discussion wasn't intended to open up debate over one side of an issue over or question each other's input. Like it or not, mass shootings, racial tensions and the dangers law enforcement face are continuous problems our country faces and Cohasset is not immune from their impacts. I agree with Officer Lopes, in that it is the responsibility of all of us to ensure that we are vigilant, respectful and helpful.

To all those citizens who showed your support to the Cohasset Police Department over the past week, I tip my cap to you. A great way we can all continue to support our the CPD and the town, is to wave and say hello to our officers, but more importantly when faced with levels of intolerance similar to what we hear on news, we actively take a stand even when it's difficult to do so. As always, thanks for reading. By the way, this concludes the 100th View from the Porch. I had intended something lighter — perhaps another day.—

—John McSheffrey has been part of the Cohasset community since 2007 and can be reached at jjmcs@aol.com

LETTER

Arts Festival support was awesome

South Shore Art Center wishes to thank the community of Cohasset for providing us with such a beautiful space for our annual arts festival over Father's Day weekend! We are grateful for and humbled by the support from the Town and its residents: a special thank you to everyone at the Town Hall, DPW, Police and Fire Departments who make our jobs so much easier.

A big thank you to Tim Waite, Arts Festival Coordinator, for presenting an outstanding Arts Festival. Thanks to all our generous business sponsors, who help us make it more spectacular every year:

Ameriprise Financial Services, Anderson Fuel; Artscope; Barbara Bahr Sheehan Interior Design; BC Tent & Awning; Bia Bistro; Braintree Cooperative Bank; Casa Noble Tequila; Christian N. Ford MD; Cohasset Collision Center; Conway Insurance Agency; Crow's Landing/Perch 143; Dean & Hamilton; Derby Street Shoppes; DeScenza Jewelers; Edible South Shore; Enterprise Equipment; FrankNeer.com; Flemings of Cohasset Village; The Frame Center; FrankNeer.com; Frost Productions; George Washington Toma TV and Appliance; Graham Waste Services; Gray; Gray & Gray; Image Resolutions; Island Creek Oysters; King Jewelers; Hingham Institution for Savings; Inly School; Kennedy's Country Gardens; LeafFilter North of Massachusetts; LitmanGerson; Mathnasium; Natale's Men's Clothing; Panopticon Imaging; PBD Events; Pastene; Pharmasol; Pilgrim Bank; Plymouth County Development Corporation/VB; Potter MacLellan; RBC Financial Group; Renewal By Andersen; Row 34; Saved Wines; ServiceMaster South Shore; South Shore Music Circus; Shoreline Aviation; Solar City; Strekalovsky Architecture; Sullivan–Garrity & Donnelly Insurance; Supporting Systems | 128 & South Shore, MA, Nassau County, NY, Providence, RI; Ted Gentry Associates; The Art Experience/Commercial Screen Supply; The Chef's Table; The Dreaming Tree Wines; The Hawthorne; The Rug Merchant; Trader Joe's; The Townshend; WB Mason; Whole Food Market; Work N Gear; WXRV 92.5fm.

Finally; a heartfelt thank you to all of our fabulous volunteers corps; participating artists; youth crew; and the Art Center staff who kept things running smoothly throughout the three-day weekend. We look forward to celebrating our 62nd Festival with you next year.

Sarah Hannan,
executive director
Kristen Sherman,
director of development

LEGAL ADVERTISING/ CONTACTS

For rates and to place a legal advertisement

Call 1-800-624-7355 ext.7967 or email legals@wickedlocal.com

POLITICS

O'Connor seeks 40B zoning transparency, accountability

The opportunity for zoning reform came with the comprehensive housing and development bill, Senate Bill 2311, within the first month of state Sen. Patrick O'Connor's inaugural term. To address the insecurities of 40B development, O'Connor filed an amendment calling for an audit of all affordable housing projects built since 1998.

"My amendment specifically targets the broken cost certification system. By enlisting the inspector and attorney general to audit transactions of 40B developments, we can confirm whether developers are taking advantage of the program at the community's expense," O'Connor said.

Since Chapter 40B laws went into effect in 1969, the Inspector General has confirmed that in many cases there have been profit windfalls to developers, profit concealments and artificial inflation, and understatements of income, among other accounting frauds.

"If we are going to expand affordable housing in Massachusetts at the going rate, we need to ensure that developers are not taking advantage of weak oversight and reaping the benefits for their private businesses at the expense of municipalities," he said.

O'Connor also expressed his concerns with applying specific laws to all municipalities. "By throwing a zoning law blanket over the entire state we are setting up communities to fail. We need to keep zoning laws as local as possible, giving municipalities more authority instead of taking it away. Cost certification audits are needed in this process to provide towns with a clear and accountable foundation to build on."

O'Connor's amendment to the zoning bill was rejected, but he confirms that his attempts at zoning reform will not end here.

"As a municipal official of ten years, I know firsthand the intimacy between municipalities and their own zoning laws. I will continue to fight to preserve local zoning control within the State Senate."

Don't Trade in your Chance to Give.
Recycle for Gold
Donate your unwanted vehicle to Special Olympics Massachusetts.
*Restrictions may apply
1-800-590-1600 | www.RecycleforGold.org

WRITE-IN

From Page A1

"I will be assisting Steve. He worked for me for nine years, and I think he would do a tremendous job as state rep. He knows the communities, the district, and the legislature. He knows how the process works and has developed deep relationships with the legislature -- which is a very relationship-driven place."

Bradley said he wishes Burm well and hopes his campaign is successful.

"Whatever happens, we will have a strong candidate on the Democratic side," he said.

Burm started his career working as Bradley's campaign manager in 2002. "That's when I got bitten by the political bug!" he quipped. "We were fortunate to be victorious in that election. A spot opened up on his staff in 2003 and I became one of his aides at the State House."

Burm worked with Bradley for nine years, serving as his chief of staff for several of those. "During that time I worked with a lot of constituents in the district to understand some of the issues that were important to residents of those towns," he said.

The House district includes five Hingham precincts, Cohasset, Hull, and one precinct in Scituate.

"I have a good amount of experience working with officials in those towns as their liaison with regard to seeking grants and other issues affecting those communities," Burm said.

In 2011 he accepted a position as then-Gov. Deval Patrick's legislative director for the executive office of housing and economic development.

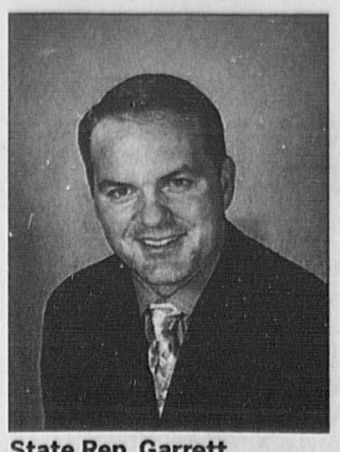

State Rep. Garrett Bradley, D-Hingham, is resigning from his post after 16 years. COURTESY PHOTOS

Senate candidate and Hull Democrat Joan Meschino is changing gears and will now run a write-in campaign for state representative.

Stephen Burm will run as a write-in candidate for the House seat State Rep. Garrett Bradley is vacating Aug. 1.

In that role Burm was the liaison between the administration and the legislature on economic development, housing, and consumer protection issues that were under consideration by the legislature.

"I have a strong background working in state government, know how the process works, and have built up a network within the state government that I would be able to utilize from day one," Burm said.

He currently works for the International Council of Shopping Centers trade association in the area of government relations.

Burm grew up in Hingham and attended the Hingham Public Schools. He is a graduate of Catholic Memorial High School. "Hingham is a great place to raise a family," he said. He and his wife, Lauren, have two children.

Burm has been a volunteer Hingham Youth Hockey coach for the past five years. "I played in that program growing up and this is an opportunity for me to give back," he said. "It has been a great experience for me, and I enjoy connecting with people in the community who I might otherwise not have met."

Because Bradley announced his resignation after the June 8 deadline for candidates to withdraw their names, his name will remain on the ballot. At the same time, candidates for that seat have the option of mounting write-in primary campaigns.

Should Bradley win the Democratic primary, he would have until Tuesday, Sept. 13, to withdraw his name from the general election ballot. An executive committee formed by the Democratic State Committee would then have the option of nominating – by Wednesday, Sept. 14 – a replacement candidate.

Another Hingham resident, Timothy O'Neill, had been considering running for Bradley's seat, but according to the State House News Service, he decided not to run and is supporting Burm's candidacy.

With Meschino's decision to switch gears and run for the House seat, Hingham Selectman Paul Gannon, who ran against her in the special Senate primary in April is exploring the possibility of re-entering the Plymouth and Norfolk senate race. Gannon had collected the required signatures to run for senate in the Sept. 8 primary, but chose not to file his papers because Meschino was running.

"I decided that if Joan was running again in the fall, I would make the best decision for the party and not run," said Gannon, who served as a state representative for South Boston in the 1990s.

Now that Meschino is exiting the senate race and seeking Bradley's House seat, Gannon is considering launching sticker campaign, but said he wants to understand more about the election process, which will also involve the Democratic State Committee.

In addition to Meschino, whose name will still appear on the Sept. 8 ballot, Brian Cook of Duxbury is the other Democrat running for senate.

—Alice Coyle and the State House News Service contributed to this report.

COH

Beacon Hill Roll Call

By Bob Katzen bob@beaconhillrollcall.com

Senator Patrick O'Connor (R-Weymouth) 617-722-1646 Room 520

Representative Garrett J. Bradley (D-Hingham) 617-722-2520 Room 479

Copyright © Beacon Hill Roll Call. All Rights Reserved.
If you have any questions about this week's report, e-mail bob@beaconhillrollcall.com or call 617-720-1562.

Y = Yes; N = No, NV = No Vote (President rarely votes) * Not every item is voted on by both House and Senate

Volume 41 - Report No. 27 July 4-8, 2016

THE HOUSE AND SENATE. Beacon Hill Roll Call records local senators' and representatives' votes on roll calls from the week of July 4-8, 2016

SUPPORT FOR VETERANS (H 4278)

House 153-0, Senate 39-0, approved and sent to Gov. Charlie Baker a bill that would help veterans by improving their access to housing and education and protecting them from discrimination. Provisions include establishing the new Office of State Veterans' Homes and Housing; giving veterans preference in public housing; allowing cities and towns to permit property taxpayers to check off a box on their property tax bill and donate money, above their tax liability, to help local veterans with food, transportation, heat and oil expenses; and making all children of prisoners of war eligible for the Public Service Scholarship. Currently, the scholarship is limited to children of the Vietnam War POWs. This legislation would extend eligibility to all children of POWs.

Supporters said the state should provide these additional benefits and opportunities to the thousands of Bay State veterans who have served and are still serving our nation. They noted that one in three homeless people in the nation are veterans. They pointed out that one in five Massachusetts veterans suffer post-traumatic stress disorder and 11 percent suffer traumatic brain injuries.

(A "Yes" vote is for the bill.)

Rep. Bruce Ayers	Yes
Rep. Garrett Bradley	Didn't Vote
Rep. Thomas Calter	Yes
Rep. James Cantwell	Yes
Rep. Mark Cusack	Yes
Rep. Josh Cutler	Yes
Rep. David DeCoste	Yes
Rep. Angelo D'Emilia	Yes
Rep. Geoff Diehl	Yes
Rep. Michelle DuBois	Yes
Rep. William Galvin	Didn't Vote
Rep. Susan Gifford	Yes
Rep. Patricia Haddad	Yes
Rep. Randy Hunt	Yes
Rep. Louis Kafka	Yes
Rep. Ronald Mariano	Yes
Rep. Christopher Markey	Yes
Rep. Matthew Muratore	Yes
Rep. James Murphy	Yes
Rep. William Straus	Didn't Vote
Rep. Walter Timilty	Yes
Sen. Michael Brady	Yes
Sen. Viriato deMacedo	Yes
Sen. Brian Joyce	Yes
Sen. John Keenan	Yes
Sen. Mark Montigny	Yes
Sen. Patrick O'Connor	Yes
Sen. Marc Pacheco	Yes
Sen. Michael Rodrigues	Yes

PROHIBIT DISCRIMINATION AGAINST TRANSGENDER PEOPLE (S 2407)

House 117-36, approved and Gov. Charlie Baker signed into law a bill that would expand current law prohibiting discrimination against transgender people by adding "gender identity" to existing Massachusetts civil rights laws that already prohibit discrimination in public accommodations on the basis of age, race, creed, color, national origin, sexual orientation, sex, religion and marital status. Public accommodations are defined as "a place, whether licensed or unlicensed, which is open to and accepts or solicits the patronage of the general public." This includes hotels, restaurants, retail stores, malls, theaters, parks, medical offices, libraries and public transportation. The major controversy has centered around the fact that the proposal would also allow access to legally gender-segregated public facilities, including restrooms and locker rooms, based on a person's gender identity rather than on their sex.

This new version of the bill was hammered out by a conference committee after each branch had passed its own version. The Senate approved the bill on a voice vote without a recorded roll call.

Supporters, noting 17 other states have approved similar laws, said this new civil rights law will help many transgender people lead safe and more productive lives. They argued that transgender individuals still face the threat of discrimination in many public accommodations. They noted that under current Massachusetts law, there is no protection ensuring that transgender people cannot be turned away from a restroom, locker room, hotel, restaurant, retail store and many other places simply because they are transgender.

Opponents said the privacy rights of children matter and asked how youngsters might react to a transgender classmate using the same bathroom. They argued that bathroom and locker room use should be based on the gender on one's birth certificate, not on an inner sense of feeling or expression. They said that male predators could use this law as cover to excuse their presence in women-only spaces.

(A "Yes" vote is for the bill. A "No" vote is against it.)

Rep. Bruce Ayers	Yes
Rep. Garrett Bradley	Didn't Vote
Rep. Thomas Calter	Yes
Rep. James Cantwell	Yes
Rep. Mark Cusack	Yes
Rep. Josh Cutler	Yes
Rep. David DeCoste	No
Rep. Angelo D'Emilia	No
Rep. Geoff Diehl	No
Rep. Michelle DuBois	Yes
Rep. William Galvin	Didn't Vote
Rep. Susan Gifford	No
Rep. Patricia Haddad	Yes
Rep. Randy Hunt	Yes
Rep. Louis Kafka	Yes
Rep. Ronald Mariano	Yes
Rep. Christopher Markey	No
Rep. Matthew Muratore	No
Rep. James Murphy	Yes
Rep. William Straus	Didn't Vote
Rep. Walter Timilty	Yes

$915 MILLION ECONOMIC DEVELOPMENT PACKAGE (H 4461)

House 152-1, approved and sent to the Senate a bill allowing the state to borrow $915 million over five years as part of an economic development package aimed at boosting the economy, creating jobs, workforce development and infrastructure investment. The biggest ticket item is $500 million for the MassWorks infrastructure grant program which is promoted as one-stop shopping for cities and towns and other eligible public entities seeking public infrastructure funding to support economic development and job creation. Municipalities could use the money for a variety of things including housing construction, city and town center revitalization projects; and mill redevelopment opportunities.

Supporters said the package will stimulate the economy, help cities and towns and private companies, strengthen the manufacturing sector, create new housing, make some repairs to the infrastructure and provide the training and equipment for workforce development.

The lone opponent said the bill gives autocratic powers to individuals in the Executive branch to unilaterally make large tax expenditures and makes decisions to transfer public funds to private businesses unreviewable by any court or administrative agency. She argued that there is no evidence that making payments to private companies actually brings about real economic growth.

(A "Yes" vote is for the bill. A "No" vote is against it.)

Rep. Bruce Ayers	Yes
Rep. Garrett Bradley	Didn't Vote
Rep. Thomas Calter	Yes
Rep. James Cantwell	Yes
Rep. Mark Cusack	Yes
Rep. Josh Cutler	Yes
Rep. David DeCoste	Yes
Rep. Angelo D'Emilia	Yes
Rep. Geoff Diehl	Yes
Rep. Michelle DuBois	Yes
Rep. William Galvin	Didn't Vote
Rep. Susan Gifford	Yes
Rep. Patricia Haddad	Yes
Rep. Randy Hunt	Yes
Rep. Louis Kafka	Yes
Rep. Ronald Mariano	Yes
Rep. Christopher Markey	Yes
Rep. Matthew Muratore	Yes
Rep. James Murphy	Yes
Rep. William Straus	Didn't Vote
Rep. Walter Timilty	Yes

TAX CREDIT FOR LIVE THEATER SHOWS (H 4461)

House 127-27, approved an amendment providing tax credits of up to $5 million to live theater shows that run in Massachusetts before opening on-Broadway or off-Broadway. The credits would also be available to touring productions of shows that begin in Boston and go on a national tour rather than to New York.

Amendment supporters said Boston used to be the main "tryout city" for pre-Broadway shows but other states including neighboring Rhode Island have lured them away with tax incentives. They noted the tax credit will help spur the economy and create jobs. They argued that some of the state's tax revenue loss would be offset by increased revenue from the meals and gas tax generated by employees of the production company and theatergoers.

Amendment opponents questioned how much benefit to the economy the tax incentives would be. They argued that the state should not be offering tax cuts to the entertainment business when local aid, education and human service programs are still underfunded.

(A "Yes" vote is for the bill offering tax incentives. A "No" vote is against the bill.)

Rep. Bruce Ayers	Yes
Rep. Garrett Bradley	Didn't Vote
Rep. Thomas Calter	Yes
Rep. James Cantwell	Yes
Rep. Mark Cusack	Yes
Rep. Josh Cutler	Yes
Rep. David DeCoste	No
Rep. Angelo D'Emilia	Yes
Rep. Geoff Diehl	No
Rep. Michelle DuBois	Yes
Rep. William Galvin	Didn't Vote
Rep. Susan Gifford	No
Rep. Patricia Haddad	Yes
Rep. Randy Hunt	No
Rep. Louis Kafka	Yes
Rep. Ronald Mariano	Yes
Rep. Christopher Markey	Yes
Rep. Matthew Muratore	Yes
Rep. James Murphy	Yes
Rep. William Straus	Didn't Vote
Rep. Walter Timilty	Yes

CHILD CUSTODY (S 2392)

Senate 39-0, approved and sent to the House a bill updating the Uniform Child Custody Jurisdiction and Enforcement Act. The measure establishes a set of guidelines designed to make interstate custody and jurisdiction issues uniform across the country.

Supporters, noting Massachusetts is the only state that has not opted into this law, said joining the pact will make the Bay State's interstate custody laws consistent with the 49 other states.

(A "Yes" vote is for the bill.)

Sen. Michael Brady	Yes
Sen. Viriato deMacedo	Yes
Sen. Brian Joyce	Yes
Sen. John Keenan	Yes
Sen. Mark Montigny	Yes
Sen. Patrick O'Connor	Yes
Sen. Marc Pacheco	Yes
Sen. Michael Rodrigues	Yes

BILITERACY (S 2395)

Senate 39-0, approved and sent to the House a bill that would give school districts the power and flexibility to offer other English Language Learner (ELL) programs in addition to or instead of the current sheltered English immersion program. Another key provision establishes a Seal of Biliteracy, an award given by a school to recognize students who have attained proficiency in more than one language.

Supporters said schools need the flexibility to implement a program that will fit the needs of their students and noted many other states already offer students the Seal of Biliteracy. They argued that the current ELL policies are not working and noted that these students continue to lag behind their peers in high school graduation rate and going to college. They expressed concern that Massachusetts students will quickly be left behind when applying for jobs that require bilingual skills in the growing global market.

(A "Yes" vote is for the bill.)

Sen. Michael Brady	Yes
Sen. Viriato deMacedo	Yes
Sen. Brian Joyce	Yes
Sen. John Keenan	Yes
Sen. Mark Montigny	Yes
Sen. Patrick O'Connor	Yes
Sen. Marc Pacheco	Yes
Sen. Michael Rodrigues	Yes

BETTER ACCESS TO COLLEGE FOR DEVELOPMENTALLY DISABLED (S 2392)

Senate 39-0, approved and sent to the House a bill that requires state-owned colleges to offer inclusive opportunities that support people with severe intellectual disabilities, autism spectrum disorders and other developmental disabilities.

Supporters said that students with disabilities deserve equal access to the academic, social and work training benefits of college. They noted the bill will enrich the lives of these students and of all the current students of the college community who will benefit from working with students who are different from them.

(A "Yes" vote is for the bill.)

Sen. Michael Brady	Yes
Sen. Viriato deMacedo	Yes
Sen. Brian Joyce	Yes
Sen. John Keenan	Yes
Sen. Mark Montigny	Yes
Sen. Patrick O'Connor	Yes
Sen. Marc Pacheco	Yes
Sen. Michael Rodrigues	Yes

LIBRARY CORNER

Paul Pratt Memorial Library, 35 Ripley Road, Cohasset. Call 781-383-1348 for more information or visit cohassetlibrary.org.

ART RECEPTION: 6 to 8 p.m. July 15. The South Shore Art Center presents an exhibit by Donna Ingemanson at the Paul Pratt Memorial Library July 1 through Aug. 31. Ingemanson is an artist whose work is inspired by color, texture, design and nature. Her pieces are predominantly paintings and monotype prints that are abstract with a suggestion of realism leading viewers to create their on personal stories. All are welcome.

OPEN BOOK HOUR AUTHOR VISIT: 2 to 3 p.m. July 23. Robert Knox, author of "Suosso's Lane," will give a book talk. The book is based on the trial and execution of Sacco and Vanzetti for a murder most people believe they did not commit. Knox's novel follows the search for evidence of Vanzetti's innocence lost for decades to a government sanctioned frame-up. This even is free.

LIBRARY BOOK GROUP: July 27. Join the group for coffee and discussion of "Elephant Company" by Vicki Croke.

HENNA SUE: 4 to 6 p.m. July 28. Henna tattoo for students in grades five and up. Come early due to limited space. Sponsored by The Friends of the Cohasset Library.

MOVIE MATINEE: 11 a.m. Aug. 5. Enjoy a free, daytime movie at the library. Light refreshments donated by Shaw's of Cohasset. Call the library for movie details.

HOOPLA IS HERE: Cohasset library cardholders are able to download 20 movies, music or ebooks to their tablets or iPads every month for free. That's a lot of digital content to bring to the beach, on vacation, or wherever. Visit hoopladigital.com/home to get started. Call the reference desk if you have questions.

KEEP US INFORMED!: In order to provide the best customer service, residents should update their account information when they change email addresses, phone numbers or move. They can either do this online at ocln.org or call the library and they will do it.

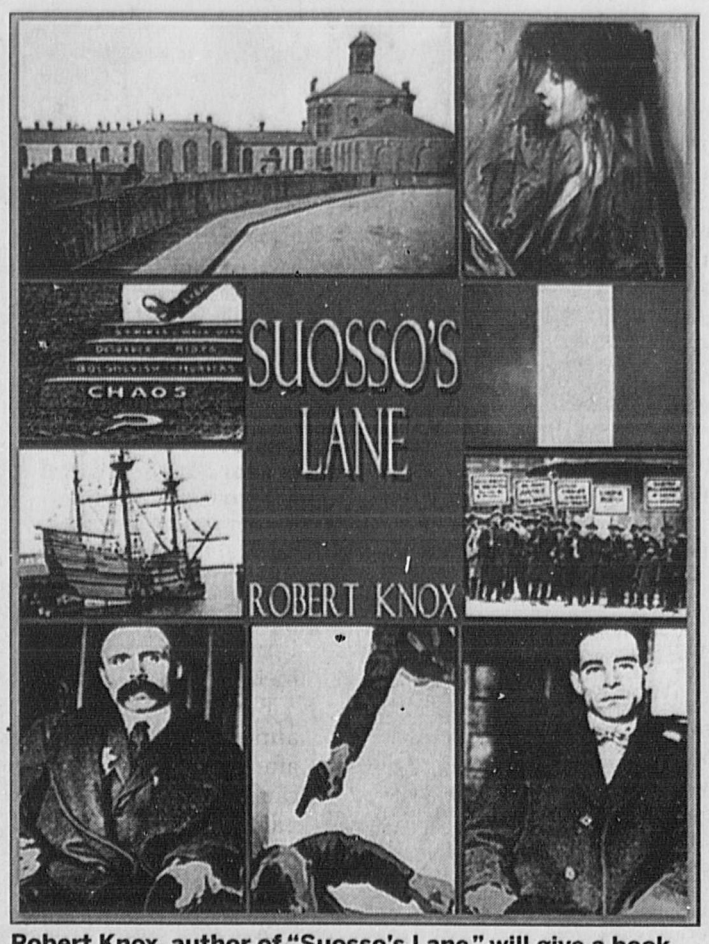

Robert Knox, author of "Suosso's Lane," will give a book talk. COURTESY PHOTO

Donna Ingemanson is an artist whose work is inspired by color, texture, design and nature. COURTESY PHOTO

DOWNLOADABLE BOOKS & MORE: Enjoy reading a favorite book and hot new reads while on the go by downloading e-books, e-audiobooks, e-magazines, movies, music and more. Visit the library's website cohassetlibrary.org and explore the library's digital collections. It's all free with a library card.

REMINDER: The library asks that residents who put things on hold to notify them if an address, phone or email changes. When a hold comes in or if cardholders are late in returning materials, the library will try and make contact. Updating contact information will insure that residents will receive books in a timely manner.

ESEQUELS: Cohasset library cardholders now have access to eSequels an online resource to find the next book in a series. Search by character, location, subject, author or title to find lists of novels in their correct reading sequence. Visit cohassetlibrary.org and click on the eSequels logo to get started.

PERKINS TALKING BOOKS: The library has a Perkins digital talking book player and an assortment of talking books, fiction and nonfiction, for eligible people. People with vision and hearing loss find the player suitable for their reading needs. People unable to hold a book because of a physical disability find listening to books with the digital player an alternative to print books. Visit the reference desk to learn more about how you can check out a player and talking book cartridges.

LIBRARY ON THE GO: Download e-books with Overdrive, stream movies from Hoopla, learn a foreign language using Pronunciator, read e-magazines from Zinio, and learn a new skill using Lynda.com all on a mobile device. It's free. A library card is needed. Learn more by stopping by the reference desk.

NEW MUSEUM PASSES: Cohasset library cardholders now have access to two new passes. Explore the many properties at the Mass Audubon Wildlife Sanctuaries, Nature Centers, and Museums or gather the gang and have fun at The Hall at Patriot Place. The Community Garden Club of Cohasset has generously donated the pass to the Audubon Sanctuaries. The Friends of the Library is sponsoring the pass to The Hall at Patriot Place. Details of both passes are on our website. Reservations may be made online or by calling the circulation desk.

MOVIES, MUSIC, AND MORE: Download up to 20 titles of movies, e-books, music, and comics every month from Hoopla, free with a Cohasset library card. Music from the play "Hamilton," the movie "Star Wars: The Force Awakens," David Bowie, Glenn Frey and so much more streams to a computer or mobile device. Explore Hoopla's site at hoopladigital.com/home. Contact the reference librarian for more information.

ONLINE TOOLS: Discover what the Cohasset library card can do by visiting the website cohassetlibrary.org. Learn a new language with Pronunciator, brush up on skills needed in that new job with Lynda.com, or snuggle down with a good book on a rainy or cold day by borrowing an ebooks from Overdrive. Call the reference librarian for help accessing these services.

HOMEBOUND DELIVERY SERVICE: The library is on the road every Tuesday afternoon delivering materials to Cohasset residents of all ages. Call the library at 781-383-1348, and ask for Kristin or Gayle, or send an email to library@cohassetlibrary.org to get started.

LIBRARY KIDS

Summer events and activities

Paul Pratt Memorial Library, 35 Ripley Road. Call 781-383-1348 for more information or visit our website at: cohassetlibrary.org.

Programs

MAMASTEPH: 10:30 a.m. July 18, 25, Aug. 1. Enter through children's room.

MR. VINNY'S SHADOW PUPPETS: 6:30 p.m. July 19. For ages 3 and older.

PUPPET STORY TIME WITH LEIGH AND FRIENDS: 10:30 a.m. July 20 and Aug. 3.

DROP IN CRAFTS: between 10:30 a.m. and 1:30 p.m. July 21 and 28.

LEGO CLUB: 4-5 p.m. July 25.

SCIENCETELLERS PRESENT "POWER & ENERGY": 6:30 p.m. July 26. For ages 4 and older.

THE GREAT ROLANDO MAGIC SHOW: 6:30 p.m. Aug. 2. For ages 3 and older.

Special Events

ON YOUR MARK, GET SET, READ!: The 2016 summer reading program is sponsored by The Paul Pratt Memorial Library, the Massachusetts Library System, the Boston Bruins, and the Massachusetts Board of Library Commissioners. You may register online from the homepage at cohassetlibrary.org or in person beginning June 20.

INTRODUCTION TO GREEK AND LATIN: Introduction to Latin roots class for rising fifth and sixth graders taught by Cohasset Middle High School teacher Stephanie Noble. Four sessions will be held July 19 and 26. Sign up online at cohassetlibrary.org. Space is limited.

MR. VINNY'S SHADOW PUPPETS: 6:30 p.m. July 19. For ages 3 and older.

SCIENCETELLERS PRESENT, "POWER & ENERGY": 6:30 p.m. July 26. For ages 4 and older.

HENNA SUE: 4 P.M. JULY 28: For grades five and up. Come get a henna tattoo from Boston-based artist Sue Murad. For students in grades five-12.

READ TO RIDE: Dependable Cleaners Read to Ride program has begun. Entry forms available at the self-checkout kiosk in the Children's Room. Read a book, fill out the form and return it to Dependable Cleaners to be entered for the weekly bike drawing. For more information, visit dependablecleaners.com/read-ride.

1000 BOOKS BEFORE KINDERGARTEN: Accept the challenge. Registration forms and reading logs available in the Children's Room. For more information: 1000booksbeforekindergarten.org/1000-books-before-kindergarten-program.

3DAYBLINDS®
YOU'LL LOVE THE TREATMENT
HURRY! OFFER ENDS 7/31/16
CUSTOM BLINDS, SHADES, SHUTTERS AND DRAPES
FREE Installation
ON CUSTOM BLINDS, SHADES, DRAPES & DECORATIVE HARDWARE

WE BRING THE SHOWROOM TO YOU!
Call To Schedule
(617) 996-1245
CUSTOMER SATISFACTION 97%
houzz
BBB A+
AS SEEN ON TV
HGTV A&E
WE DESIGN WE MEASURE WE INSTALL YOU RELAX
*This offer must be presented at the time of purchase. Offer valid on residential base installation of 3 Day Blinds brand products only. Offer excludes Special Orders, outside manufacturer brand Draperies, Window Film and Shutters. Minimum purchase on applicable products of $750 required, excluding sales tax, shipping and handling. Not valid on previous purchase or with any other offer or discount. Offer Code THXT. Offer Expires 7/31/16.
3 Day Blinds holds the following licenses: AZ ROC 264398, CA #1005986, CT HIC.0644950, MA #184680, OR #209181, PA #PA107656, Rockland County #H-12401-34-00-00, WA #3DAYBDB842KS. © 2016 3 Day Blinds LLC.

BATHWRAPS® by NEWPRO

Enhance your home with a luxurious bath that you'll enjoy for years to come!
LIMITED TIME OFFER!
save up to $2000* or free wall or hardware accessory upgrade with complete tub or walk-in project†
plus payments as low as $94/month²
Ask about $0 down, 0% financing†, 0 payments for up to 12 months!†
CALL FOR A FREE PROJECT EVALUATION (617) 612-5747
Rules and restrictions apply. Offer expires 7/31/2016. Offer must be presented upon start of initial presentation. Not valid on previous purchases and may not be combined. See a NEWPRO representative for complete details. *20% off retail. Minimum purchase required. Offers may not be combined with other promotions. Discounts off retail price. Offers subject to change. 1. Buy 8 get the 9th window free with minimum of 9 window contract. 2. Payments as low as $91/month based on 8 double hung windows up to 80 UI/NEWPRO EcoMAX series standard white, no grids. †17.99%-26.99% based on applicant's credit. All interest is waived if entire balance is paid within the Interest Promotion Window, if not, then 84 payments of principal and interest begin after the Interest Promotion Window. ‡Financing subject to credit approval. NEWPRO is neither a broker nor a lender. Financing provided by third party lenders unaffiliated with NEWPRO. Financing subject to change without notice.
BBB ACCREDITED BUSINESS
Follow Us On
• MA Reg. #146589
• RI Reg. #26463
• CT Reg. #0605216
• A+ BBB Rating as of 6/22/16

SUPER TEAMS

Brought to you by the following Gatehouse Media publications: Abington Mariner, Braintree Forum, Cohasset Mariner, Hanover Mariner, The Hingham Journal, Kingston Reporter, Marshfield Mariner, Norwell Mariner, Old Colony Memorial, Pembroke Mariner & Express, Rockland Mariner, Scituate Mariner and Weymouth News

GIRLS AND BOYS TRACK

Jordan Callahan, Sr., Plymouth North

Kate Fisher, Jr., Plymouth North

GIRLS SUPER TEAM

Alexis Lapointe, Sr., Abington
Erin Leonard, Sr., Braintree
Ally O'Rourke, Sr., Braintree
Isabella Tonetti, Jr., Braintree
Kate Gibbons, Sr., Cohasset
Maeve Humphrey, Fr., Cohasset
Mimi Waters, Sr., Cohasset
Emma Buckley, Jr., Hanover
Niamh Kenney, Jr., Hanover
Casey Cavanaugh, Jr., Hingham
Zoe Dainton, Soph., Hingham
Sarah Endyke, Sr., Hingham
Megan Hogan, Soph., Hingham
Erin Hurley, Sr., Hingham
Paige King, Sr., Hingham
Isabela Cunio, Soph., Marshfield
Alyssa Doust, Soph., Marshfield
Marina MacKinnon, Jr., Marshfield
Morgen Gallagher, Sr., Norwell
Tessa Holleran, Jr., Norwell
Charlotte Bosworth, Sr, Pembroke
Breagh Fitzgerald, Sr., Pembroke
Emily Hall, Soph., Pembroke
Carliegh Messner, Jr., Pembroke
Tess Nagle, Sr., Pembroke
Maddie Schalager, Soph., Pembroke
Emma Tarnantino, Jr., Pembroke
Sarah Tormey, Soph., Pembroke
Julianne Watts, Jr., Pembroke
Jordan Callahan, Sr., Plymouth North
Kourtni Cole, Sr., Plymouth North
Kate Fisher, Jr., Plymouth North
Caitlin Haley, Soph., Plymouth North
Elizabeth Marshall, Fr., Plymouth North
Jacky Sullivan, Sr., Plymouth North
Jaiden Andrews, Soph., Plymouth South
Jillian Callahan, Fr., Plymouth South
Meghan Gallerani, Soph., Plymouth South
Tessa Harkenrider, Sr., Plymouth South
Miranda Murphy, Soph., Plymouth South
Maddie Sessler, Jr., Plymouth South
Lily Matson, Soph., Rockland
Arianna Roosa, Soph., Rockland
Ashley Arroyo, Sr., Silver Lake
Samantha Davis, Sr., Silver Lake
Ari Levenson, Sr., Silver Lake
Kelsey Gunther, Sr., Weymouth
Kacie Higgins, Sr., Weymouth
Kelly Higgins, Sr., Weymouth
Jackie Schneider, Sr., Weymouth

BOYS SUPER TEAM

Alex Nacopoulos, Sr., Abington
Dan Valicenti, Sr., Braintree
Dan Toomey, Sr., Cohasset
Ian Turpel, Fr., Cohasset
Nick Courtney, Jr., Hanover
Jay Beckett, Sr., Hingham
Michael Durkin, Sr., Hingham
Ivan Frantz, Sr., Hingham
Sam Oomen-Lochtefeld, Soph., Hingham
James Condon, Soph., Marshfield
Joey Donovan, Jr., Marshfield
Derek Holmes, Jr., Marshfield
Andrew Lamb, Jr., Marshfield
Mike Maglio, Soph., Marshfield
Jack Masterson, Sr., Marshfield
Brady Bailey, Jr., Norwell
Liam Coffey, Sr., Norwell
Kevin O'Driscoll, Sr., Norwell
Steven O'Driscoll, Soph., Norwell
Ethan Wu, Jr., Norwell
Tyler Bryant, Soph., Pembroke
Brian Burns, Soph., Pembroke
Matt Davis, Sr., Pembroke
Aaron Diauto, Sr., Pembroke
John McMahon, Sr., Pembroke
Vince Mitchell, Sr., Pembroke
Dan O'Neil, Jr., Pembroke
Isaiah Savage, Sr., Pembroke
Chris Spellman, Soph., Pembroke
Kyle Watts, Soph., Pembroke
Alex Wengryn Soph., Pembroke
Zac Bouhalloufa, Jr., Plymouth North
Aaron Chase, Sr., Plymouth North
Nick McNamee, Soph., Plymouth North
Josh Pestana, Jr., Plymouth North
Bryan Ryder, Soph., Plymouth North
Max Tripp, Jr., Plymouth North
Jared Bernal, Sr., Plymouth South
Devin Leahy, Jr., Plymouth South
Drew Mahoney, Soph., Plymouth South
Jake Rooney, Sr., Plymouth South
Ty Santos, Sr., Plymouth South
Dillon Slattery, Sr., Plymouth South
Andrew Wagner, Soph., Plymouth South
Shane Darcy, Sr., Rockland
Sean Rezendes, Sr., Scituate
James McCarthy, Sr., Silver Lake
Christian Moran, Sr., Silver Lake
Cody Moran, Jr., Weymouth
Rob Pourde, Jr., Weymouth
Sebastian Radel, Soph., Weymouth

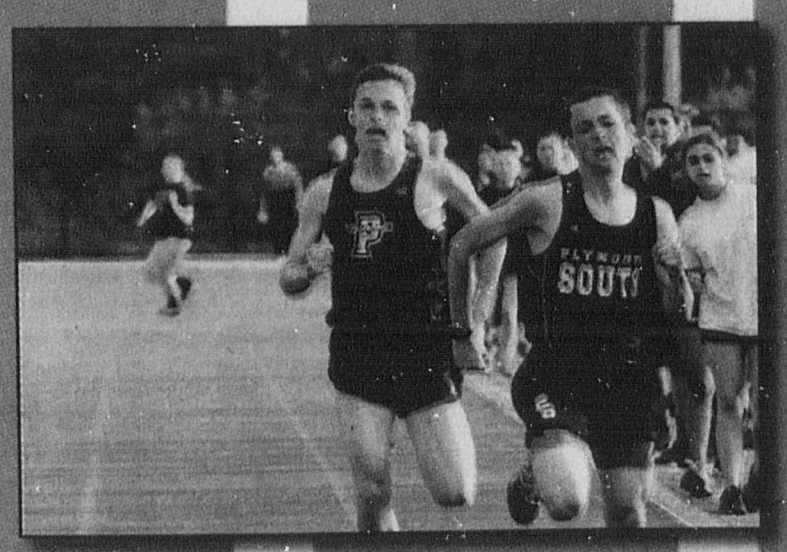

Drew Mahoney, Soph., Plymouth South

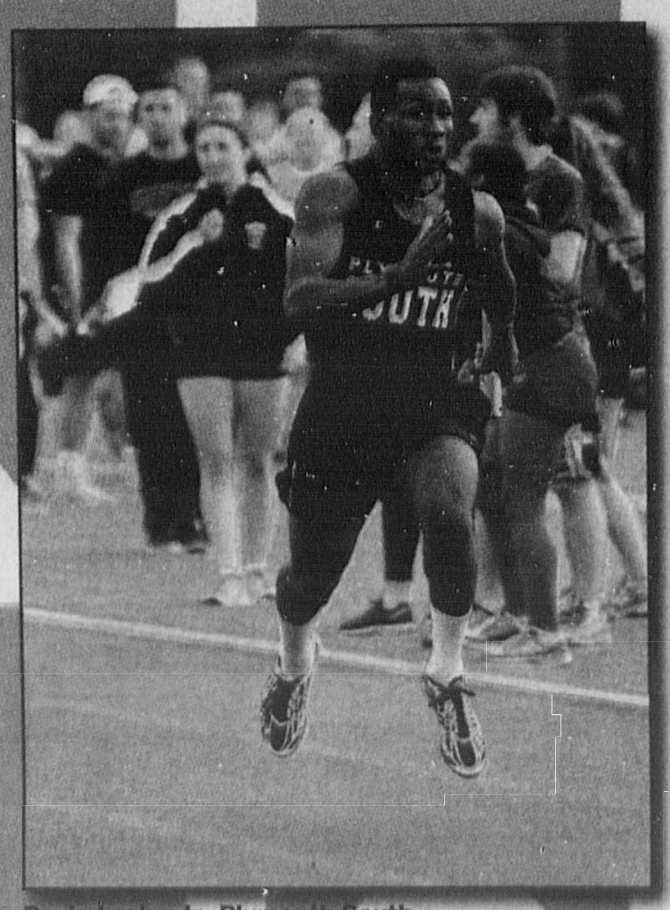

Devin Leahy, Jr., Plymouth South

SPORTS

MORE INSIDE

- Happenings, **B5**
- Legal Notice, **B9**
- Police Log, **B10**
- Puzzles, **B10**
- Calendar, **B11**

QUESTIONS? Contact Sports Editor William Wassersug at 781-837-4577 or wwassersug@wickedlocal.com.

SPORTS NOTES

Send your stuff

William Wassersug is the Sports Editor for the Cohasset Mariner.

Please send your story ideas, stories and photos to wwassersug@wickedlocal.com and follow him on Twitter @scifisportsguy.

FOOTBALL

Scituate High School Youth Camp

Scituate High School varsity football coach Herb Devine will host a youth football camp July 24-26 at Scituate High School.

The non-contact camp is open to boys and girls grades 1-8 from any town.

The camp has a Sunday afternoon kickoff at 4 p.m. with afternoon sessions, rather than mornings.

The non-contact camp is open to boys and girls in grades 1-8.

"We'll have local high school coaches here this year and varsity high school players," Devine said. "We're open to boys and girls in grades 1-8 in any town. The camp is non-contact, no helmets. It should be a lot of fun and a good chance to learn new skills."

The cost is $125. To register, visit www.scituatefootball.com

SCICOH

Registration

Late registration is still open through July 31 for the 2016 SciCoh football season.

Players must be seven-years old by Sept. 1 to play and cannot turn 15 prior to Nov. 15 2016.

Register at https/reg.sportspilot.com/105547

THE U AT STARLAND

Basketball Shooting Clinic

The U at Starland will host a basketball shooting clinic July 26-29.

There will be two sessions, one for girls from 9 a.m. to 12 p.m. and boys from 1 p.m. to 4 p.m.

Both are for grades 5-9.

The coast is $125, or pre-register by July 23 for $100.

The clinic covers shooting technique, drills and skills and instructional fundamentals of shooting.

Hull head basketball coach Jim Quatromoni is the director and Hul JV coach Matt DellaBarbra will coach.

Register by calling 781-996-3053 or online at www.theuhanover.com/uplay-sports/uplay-basketball

GOLF

Hurricane Golf headed to Wayland

The Hurricane Junior Golf Tour will make a stop in Wayland July 30-31 with the Mass. Jr. Challenge.

The event will be at the Sandy Burr Country Club.

The Challenge is open to all golfers between age 8-18.

For more information, visit www.hjgt.org, call 904-379-2697 or email info@hjgt.org.

LITTLE LEAGUE

Wrapping a run

Williamsport Tourney team battles to quarterfinals

The Cohasset Mariner

The Cohasset Williamsport Tournament baseball team may not have advanced to the next level of the Little League District 8 Tournament, but they certainly made themselves noticed as an outstanding squad with lots of talent and fight in them.

Cohasset made it to the quarterfinals and finished the tournament with a 2-2 record overall, including a pair of dominating wins over Abington (10-0) and Hanson (9-0).

The team's two losses were close ones to Avon/Holbrook (5-4 in eight innings) and a powerful Braintree American team (10-7).

Cohasset and Hanson met on Thursday July 7 for the final game of pool play under the lights at Hanson.

Each team entered the 'must win' game with 1-1 record with the winner advancing to the quarterfinals of the single-elimination round in Braintree, Monday July 11, again under the lights

SEE RUN, B2

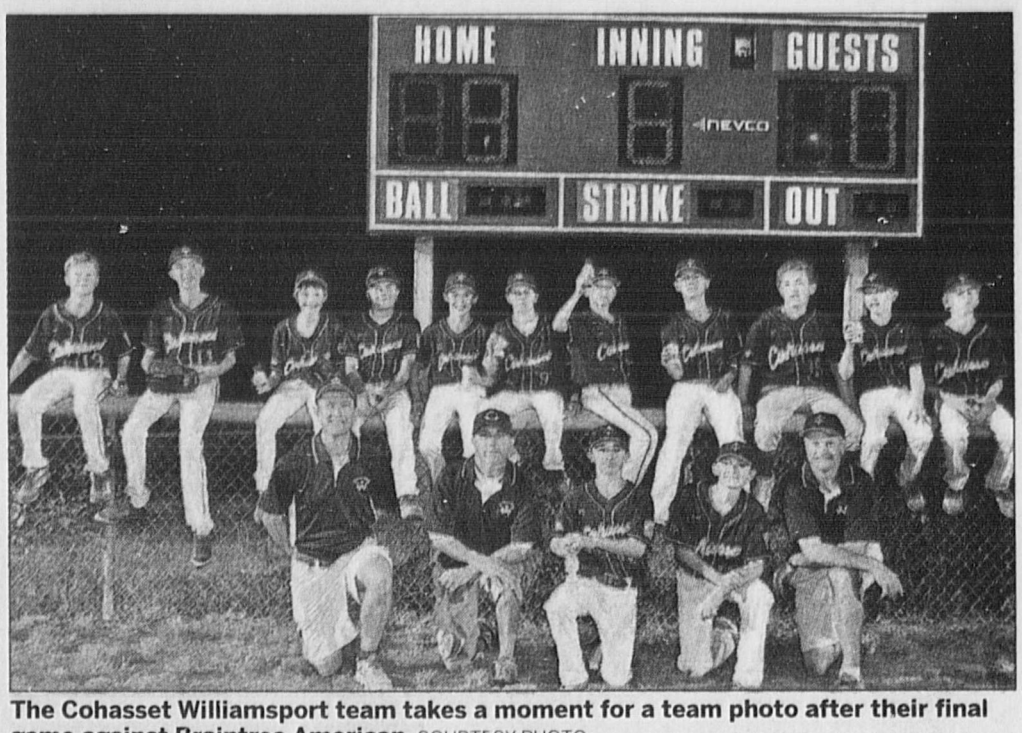

The Cohasset Williamsport team takes a moment for a team photo after their final game against Braintree American. COURTESY PHOTO

WATER SPORTS

New game in town

Paddle Board Yoga comes to neighborhood

By William Wassersug
wwassersug@wickedlocal.com

When people think of yoga, they usually think of a quiet, sometimes hot studio with peaceful music in the background.

What they don't generally think of is a giant surfboard on the water.

That said, there's a relatively new activity that combines the two - Stand Up Paddleboard Yoga is the sport, combining elements of surfing, yoga and canoeing into one.

One person bringing the sport to the neighborhood is Anne McCracken and Paddle Board South Shore.

McCracken and her husband Ben, who was in the Air Force and also loves the water, recently married and moved to Scituate and are loving the neighborhood, especially the ocean and rivers where she teaches all ages and skill levels how to use the paddleboard and expands into yoga.

"Paddleboard is a craze that started about 2006 in Hawaii by surfers who didn't know what to do when there weren't waves," McCracken said about the actual beginning of the phenomenon, which has actually been around for centuries, but not as much of a sport as it has become. "I started in 2007. I lived in Miami then and did it for fun. When I moved to New England in 2013 I knew I wanted to teach it. I had taught windsurfing and love watersports.

SEE GAME, B3

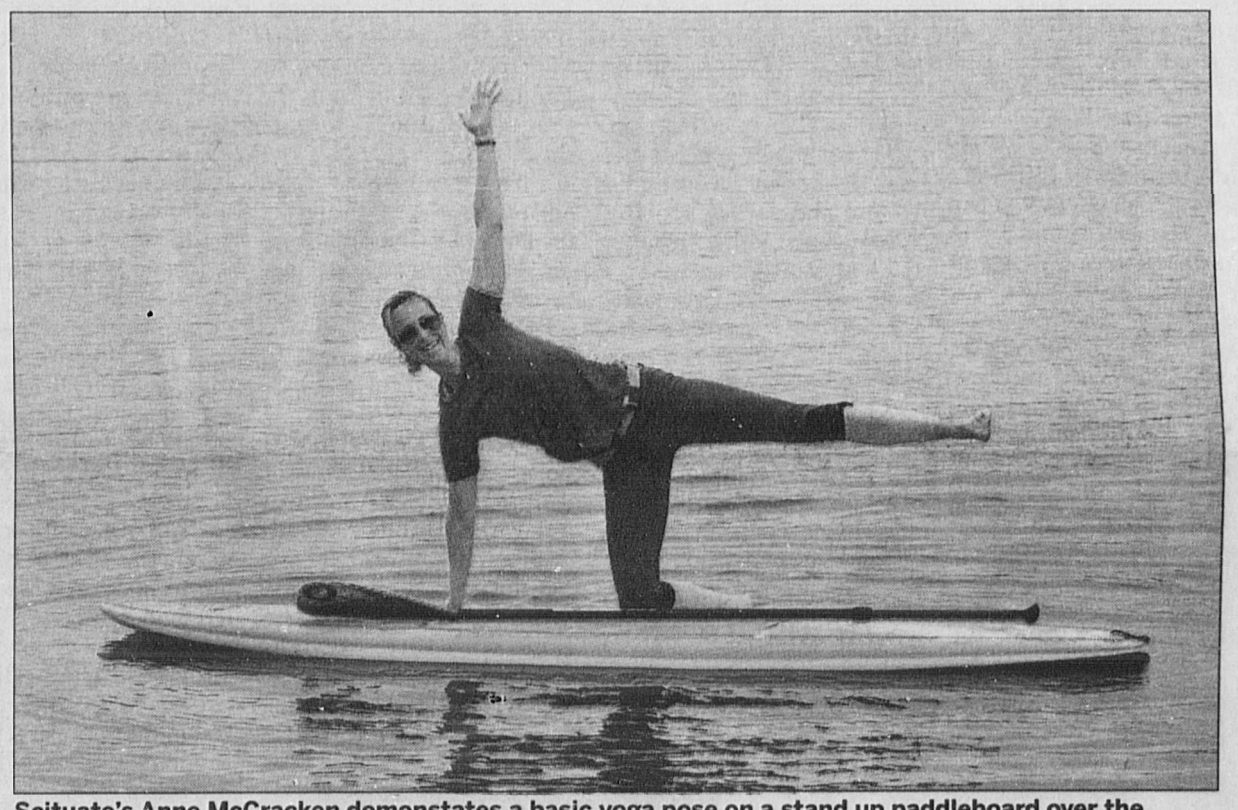

Scituate's Anne McCracken demonstates a basic yoga pose on a stand up paddleboard over the weekend on the North River. McCracken is a certified World Paddle Association instructor and through her Paddle Board South Shore, offers lessons and sessions to all skill levels. WICKED LOCAL PHOTO/WILLIAM WASSERSUG

Major League All-Stars

Players selected to play in the Cohasset Major League All-Star Game were: Top row from left: Lars Gubitosi, James Appleton, Lucas Federle, Anthony Inferrera, Travis McKeen, Jackson Soderberg, Cam Albanese, Lucas Najjar, Kevin Federle, Matthew Keene, Henry Griffin, Joe Bennett, Dylan Coffey, Justin Froio (holding bat). Bottom row from left: Danny Talacci, Connor Nicholls, Carlo Fricano, Collin Madden, Nicholas Henry, Ryan Madden, Josh Burke, David McSweeney, Frankie Agostino, Justin Appleby (on ground) COURTESY PHOTO

SWIMMING

Sailfish a sensation

Swimmers shine at Bay State Games

Members of the Sailfish Swim Team traveled to Harvard's Blodgett Pool Saturday and Sunday, July 9-10 to compete in the Bay State Games Swimming Championships Finals.

Swimmers had to compete in regional meets to qualify to swim in this Championship meet.

The top 16 swimmers in each event from the three regional meets qualified to swim the Finals at Harvard.

This year's Bay State Games finals were a great meet for the Sailfish swimmers. They swam fast and had fun. A few of them will return to Harvard in two weeks to compete in USA Swimming's 14 & under Long Course Championships

SEE SAILFISH, B3

BOARDWALK FINANCIAL
Nick Vantine* CPA / PFS
132 Route 3A, Suite #70
Old Colony Square,
Cohasset, MA 02025
www.boardwalkfinancial.com
774-313-8649
• Integrated Investment* and Tax Strategies
• Financial, Retirement and Estate Planning
*Securities offered through H.D. Investment Services SM, Member SIPC
Advisory services offered through H.D. Vest Advisory Services SM
Boardwalk Financial is not a registered broker/dealer or independent investment advisory firm
NWCN13455052

Cohasset Kennel
Safe, Clean and Fun!
Full Service Boarding and Daycare
• Individual indoor/outdoor runs
• 3 large play fields for supervised group play
• Separate quiet cat boarding
• Tours are welcomed
Call to book your stay! 781-383-1475
235 Cedar Street, Cohasset, MA • CohassetKennel.com
NWCN13449617

cohasset massachusetts
OLD HARBOR catering
food & parties to remember
LOBSTER & BBQ BAKES
italian sautee · roasts · event planning
oldharborcatering.com 781-383-8004
NWCN13453784

RUN

From Page B1

against Braintree American.

Cohasset got the job done with an impressive 9-0 win that sent the team to the quarterfinal.

Matthew Keene took the mound and turned in another very strong four and two-third inning performance.

After allowing a leadoff double to Hanson in the top of the first, he retired the next 12 batters until allowing a 12-pitch walk to the leadoff batter in the fifth inning.

Keene's final pitch of the game may have been the defining moment in the game. After settling in and striking out the second batter of the inning, Hanson's third batter in the top of the fifth would be Keene's final batter of the game.

On the fifth pitch of the at bat, the Hanson batter hit a hard, sinking and tailing line drive to right fielder Alex Norgeot, who made an outstanding catch.

Had that dropped in, it could have been a big momentum changer in a game that Cohasset was leading 5-0 at the time, with Hanson in business with at worst two runners on base and, at best, a runner on second or third and one run in, Cohasset's ace out of the game and only one out in the fifth.

Anthony Inferrera came in to relieve Keene and finish out the game. He wasted no time, striking out his first batter to end the top of the fifth.

Inferrera had a fairly uneventful sixth inning to close out Cohasset's 9-0 win with a routine ground out to second, his second strikeout and a walk batter, who was erased in an attempted steal of second base when catcher Justin Appleby made a strong throw to second baseman Danny Talacci, ending the game and sealing a win for Cohasset and a trip to Braintree and the quarterfinal elimination game on Monday July 11.

On the offensive side of the diamond, Cohasset really got things going in the bottom of the second.

After back-to-back singles by Talacci and Keene, Justin Froio stepped in and launched a missile over the center field scoreboard to get Cohasset the early 3-0 lead. However, Cohasset wasn't quite finished yet as Nicholas Henry and Cam Albanese followed the homer with back-to-back triples down the right field line to extend the lead to 4-0 and forcing a pitching change by Hanson.

Lucas Najjar greeted the new pitcher with a grounder to the shortstop, scoring Albanese from third upping the lead to 5-0.

The offensive fireworks started yet again in the bottom of the fifth.

Norgeot stepped in and laced a double to the wall in right center. Appleby then collected his second hit of the game, a double that scored Norgeot from second base. Talacci then followed with his second hit of the game, a solid single that drove in Appleby.

This was just a prelude to the big bomb of the inning, a two-run homer from Keene that put Cohasset up 9-0 in the bottom of the fifth and virtually sealed the win.

Monday's game

Cohasset and Braintree American met on Monday July 11 in the last District 8 Championship quarterfinal game at Hollingsworth Park in Braintree on Brooks Field, under the lights as the fourth scheduled game of the evening.

The winner would advance to the semifinals of the District 8 Championship on Wednesday night, July 13, against East Braintree.

Braintree American was the team to advance, beating Cohasset 10-7 in a hard-fought battle.

Matthew Keene again took the mound for Cohasset against Braintree American and worked through a tough 21-pinch first inning.

Braintree American's first three batters opened the game with three straight hits on a bunt and 2 singles, with a run scored. After a run-scoring force out at second base, Braintree's fifth batter hit a 2-run homerun to extend the opening inning outburst to four runs. Keene settled down after the homer, getting a ground out and pop out to end the top of the first with Cohasset trailing 4-0.

Cohasset didn't make much noise in the bottom of the frame with two strikeouts and a ground out to first base.

The second inning was a showcase for the starting pitchers.

Keene began with three straight swinging strikeouts in the top of the second and the Braintree starter matched him almost pitch-for-pitch with three straight strikeouts in the bottom of the frame.

The top of the third started out well for Keene when the first batter flew out to Jackson Soderberg in left field. However, two solid singles and a ground out to shortstop Cam Albanese produced Braintree's fifth run of the contest. A pop out to Albanese ended the top of the third.

The bottom of the third will forever be known as 'the' statement inning for the Cohasset boys. This inning proved that there would be no quit in this team and they were going to hang in with Goliath until the very end of this contest.

Soderberg and Justin Froio led off the inning with back-to-back singles. After a strikeout, Soderberg scored from third on a wild pitch for Cohasset's first run, then, after a walk to Albanese and another single by Lucas Najjar, Cohasset had the bases loaded.

With a two-strike count, Anthony Inferrera swung and missed strike three, however, the catcher missed the passed ball scoring Froio from third. Attempting to make the play on Froio, the catcher threw wild to the pitcher and Albanese came all the way around from second to score the third run of the inning.

Cohasset was right back in the game, trailing 5-3 with yet another opportunity to do damage. Justin Appleby, Cohasset's most consistent hitter in the tourney to-date, stepped up to the plate and promptly hammered a home run over the center field fence to tie the game.

Braintree was able to record the third out on the next batter to move the game to the fourth inning with the score now tied 5-5.

Unfortunately for the 'Boys in Blue', the euphoria of the third inning comeback was short-lived as Braintree immediately responded with four quick runs in the top of the fourth.

Two Keene strikeouts were wrapped around a single and two wild pitches resulting in a Braintree runner at third with two outs. For the second time in this game, the top three hitters in the Braintree lineup took matters into their own hands, producing a double, single and home run to plate four runs and take the lead back with the top of the fourth inning coming to a close as Keene recorded his sixth strikeout.

Cohasset was unable to respond in its half of the fourth inning, recording a fly out to center, a strikeout and a pop out to the catcher.

The top half of the fifth inning produced continued offensive pressure from Braintree that was snuffed out in a big way by the Cohasset defense.

After a leadoff hit and fielding error left a runner at second, Keene struck out the second batter of the inning. Then, with a solid single up the middle, it looked like Cohasset was going to be staring at a four-run deficit.

Centerfielder Froio had a different take on the situation as he fielded the ball, wound up and fired a strike to his catcher, Appleby, nailing the runner at home for the second out of the inning. The Cohasset faithful in attendance were delirious and the Braintree faithful sat in stunned silence. An inning ending groundout to first baseman Nicholas Henry brought Cohasset back to the dugout poised to do some damage.

Henry led off the fifth inning with a rousing double and Cohasset appeared to be in business. Albanese followed with a fly ball to center that was not deep enough to move Henry over to third. Ryan Madden followed with a single over third, but again, not deep enough and Henry had to hold up at third. Alex Norgeot laid down a very good safety squeeze toward third which was fielded by Braintree's pitcher, who held Henry at third and spun to throw out a speedy Norgeot on a close play at first base. Not to be denied, Appleby came to the plate and calmly delivered a run-scoring single, his second big hit of the game and third RBI, and Cohasset only trailed by three. However, the inning ended quietly with a comebacker to the pitcher.

Going into the sixth and final inning, it was clearly a game that would hang in the balance until the last out.

Keene headed to the mound with only three pitches left in his right arm (per Little League pitch count rules). He used those three pitches to induce a routine popout to Albanese at shortstop. After an outstanding evening on the bump, Keene yielded to Inferrera and took his place in right field. Things started well for Inferrera, striking out the first batter he faced and reaching two outs for the inning.

An error on an infield ground ball put a runner on first for Braintree's number three and four hitters. As they had done all night, they came through with a single and a double, respectively, to plate a run and restore the four-run lead, 10-6. After a fly out to Keene in right, Cohasset headed back into the dugout for the pivotal bottom of the sixth.

Things did not start out all that well for the Cohasset faithful intent on an improbable comeback win as the first two betters were retired on a fly out to center and a ground out to second. However, that's when it started to get interesting and why all those in attendance were reminded that a 12-year old baseball game is never over until the last out of the game is recorded.

The next four batters in the Cohasset order reached base safely after two were out.

Froio started the rally reaching on an infield error and Henry followed with a clean single advancing Froio to third. The pressure was continuing to build and Albanese then stepped to the plate and delivered a clutch single scoring Froio, cutting the deficit to 10-7.

After Ryan Madden's infield grounder was misplayed, the bases were loaded, Inferrera was coming to the plate and the Braintree coach was headed to the mound. After the game ended, Cohasset first base coach Jim Soderberg shared that each of the four batters arrived at first base with a sigh of relief and an exclamation that "I didn't want to make the last out!"

Of course, someone always has to and so we head back to the game and Inferrera's at bat. He started out quickly in a hole, down in the count 0-2. He fought off a couple of pitches and had worked the count a bit to 1-2.

On the next pitch, Inferrera tried to check his swing on a close pitch, but was unable to hold up and the umpire signaled strike three on the swing, ending the game. At that very moment, there was a collective gasp as all fans in attendance, Cohasset and Braintree alike, all exhaled at once. It was a well played, competitive game that someone had to win and someone had to lose - tonight just wasn't the night for our Boys in Blue.

For the boys on the 2016 Cohasset Williamsport Team, this will be a tournament to remember for a long time. All thirteen boys contributed to the success of the Team, each in their own way, at their own time. While the individual impact is impossible to measure and not always visible during a game, each and every one of them made a significant commitment to each other, their coaches, their parents and the town. Practicing almost every day since June 1, they each made countless sacrifices, some obvious, some not so. While playing time, personal performance, or ultimate team success may not have been exactly what everyone hoped for, the baseball and life lessons, relationships and memories will last a lifetime.

Congratulations to a wonderful group of boys, coaches and parents.

Cohasset's Cam Albanese connects for a triple against Braintree American in the District 8 quarterfinal game. COURTESY PHOTO

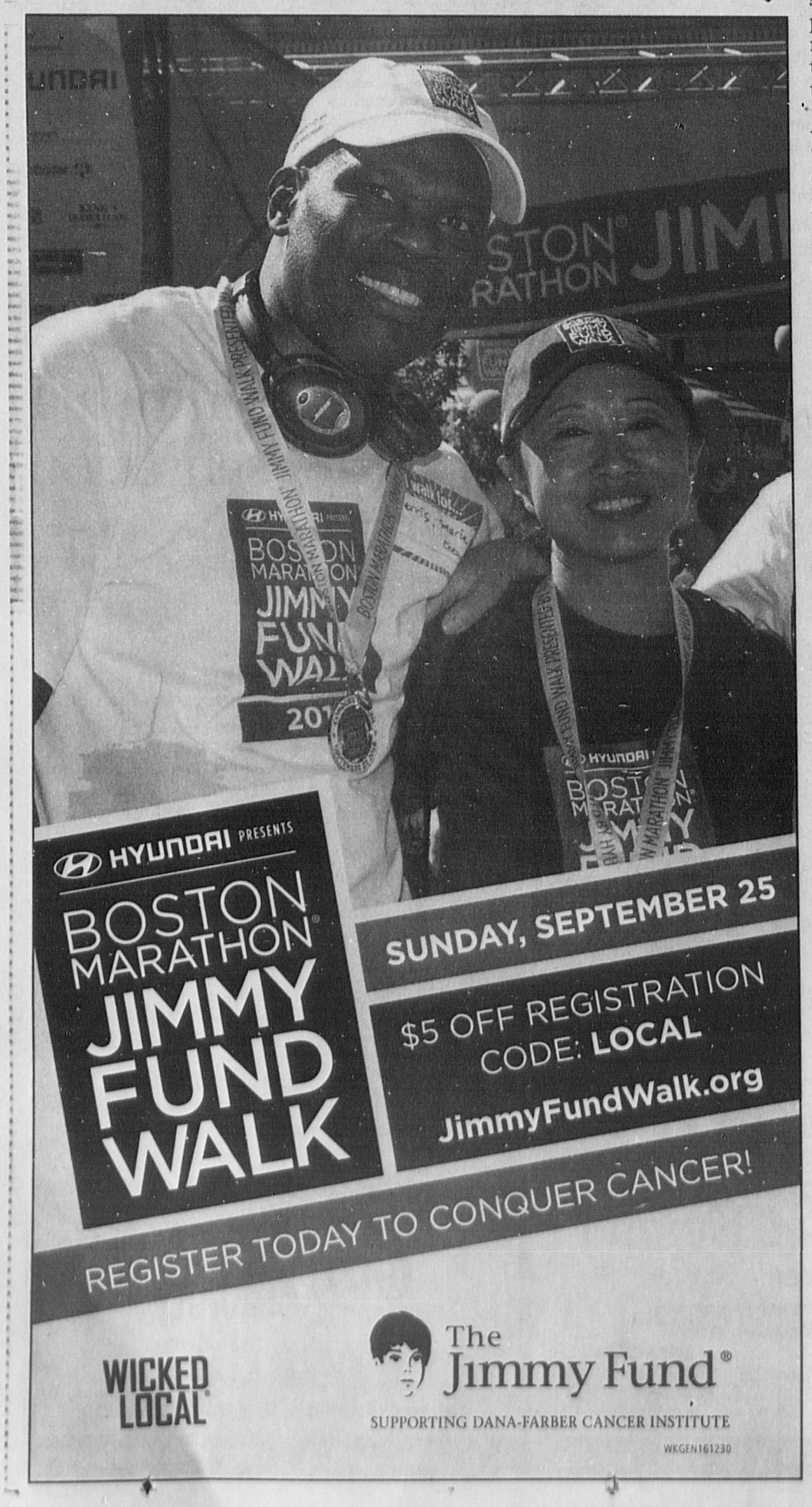

PLYMOUTH PILGRIMS

Shining with the brightest stars

Four Pilgrims named to NECBL All-Star squad

By David Wolcott
dwolcott@wickedlocal.com

PLYMOUTH - Four Plymouth Pilgrim players have been invited to play in Sunday's New England Collegiate Baseball League's All-Star Game at Cardines Field in Newport, Rhode Island.

Earning the honor were relief pitcher Vincenzo Aiello (Rider University), third baseman Brian Sharp (University of Missouri), outfielder Tyler Kirkpatrick (Marist College) and designated hitter Cole Gordon (Mississippi State).

Aiello leads the Plymouth pitching staff with 10 appearances out of bullpen this summer. He has a 1-0 record with three saves, striking out 16 batters in 9.1 innings of work.

Sharp has seen action at both corner infield spots this summer and was hitting .300 at the start of the week. He had five hits in a recent win over the Upper Valley Nighthawks.

Kirkpatrick has hit .333 over the 10 games he's appeared this summer.

Gordon has shown some big power, leading the team with three home runs. He's also been invited to take part in the Home Run Hitting Contest at the All-Star game.

After working hard to get back to .500, the bottom fell out of the boat over the last few days as the Pilgrims dropped back to fifth place in the NECBL's Southern Division with an 11-14 mark heading into this week's slate of games.

Things were looking bright Wednesday when a 9-8 win over Upper Valley Nighthawks improved Plymouth's record to 11-11 on the season. The Pilgrims had to work deep into the night to earn the win, getting a run in the bottom of the ninth to extend the game and another run in the 13th to claim it.

Ryan Brown (College of Charlestown) reached on a throwing error with two men out in the 13th. He stole second to get into scoring position, and Sharp singled him home with the game-winning run.

Sharp had a game for himself with four singles and a double in seven at-bats. Jack Connelly (Notre Dame) earned the win with three great innings of relief, allowing just one hit and striking out five.

With the chance to get back to a winning record staring at them, things went in the other direction swiftly as the Pilgrims dropped their next three games in a row to fall to 11-14.

The Newport Gulls started the slide Thursday night by beating Plymouth 6-3. Gordon smacked his third homer of the summer and Riley Delgado (Middle Tennessee State) had a pair of hits in the loss.

Saturday night brought a tough 4-3 loss to New Bedford in Plymouth's second 13-inning game of the week. Delgado added another couple of hits and drove in all three of Plymouth's runs.

The fatigue from Plymouth's marathon effort was apparent Sunday in a 12-2 loss to Sanford. Jesse Baker (University of Texas) drove in his team's lone runs with a two-run homer.

Plymouth began a stretch of six games in six days Monday at home against North Adams. The team went to Upper Valley Tuesday and headed to Newport Wednesday. The always popular Red Sox Night at Forges Field takes place Thursday when Newport comes to town. Plymouth hosts New Bedford Friday night and then travels to Danbury Saturday.

Email the reporter at dwolcott@wickedlocal.com and follow him on Twitter, @DavidWolcott1.

BAY STATE GAMES

CYBSA represented

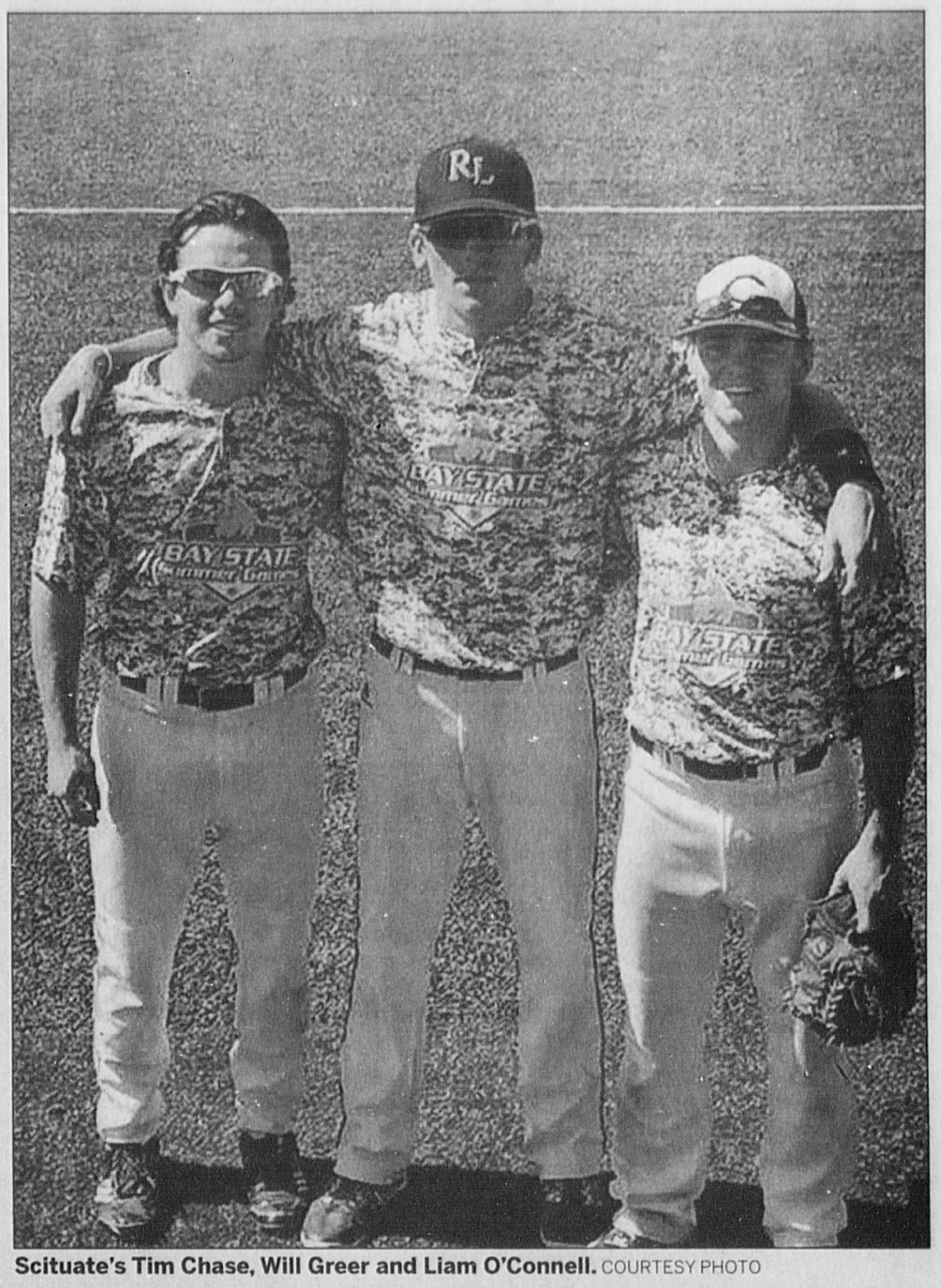

Scituate's Tim Chase, Will Greer and Liam O'Connell. COURTESY PHOTO

Three former CYBSA players on Southeast roster

The Cohasset Mariner

The Cohasset Youth Baseball and Softball Association is well represented at this years Bay state Baseball Games.

Three former CYBSA players will represent the Southeast team.

Tim Chase (Ex Red Sox, now a senior shortstop at Archbishop Williams), Will Greer (Ex Ranger, now sophmore shortstop/pitcher at Roxbury Latin) and Liam Oconnell (Ex Met, now senior shortstop at Cohasset High) The Bay State Games is a tournament representing six regions of Mass. played this week at B.C. High.

GAME

From Page B1

I asked what I had to do to become certified and teach people to be safe."

After she made the decision, McCracken went to California where she took certification courses by the World Paddleboard Association.

On the yoga side, McCracken is a Registered Yoga Teacher 200 (200 hours of training) and a PaddleFit Level 2 coach.

When she began teaching, it was in Rhode Island with a company Paddleboard Rhode Island.

"I met the owners of Paddleboard Rhode Island and they needed a teacher," McCracken said. "I fell in love with it."

As a sport, stand up paddleboarding is much easier than it appears, especially because with McCracken, beginners get on-land instruction before taking to the water on boards she provides that match with paddlers' size and experience.

She also takes into account water conditions, including weather and tides.

"It really depends on the lesson," McCracken said. "With a beginner you want quiet, especially if they're nervous. The last thing you want is waves."

For beginners, the North River is a good place without a lot of waves.

More experienced paddlers might prefer some waves.

"Last week I took a lady to Peggotty Beach," McCracken said. "It all depends on the person. I also have to work with the tides, where boat traffic is going to be. I'm flexible. I will go to them."

She has also given lessons in Cohasset, Hingham and other towns in the area.

Sunday, McCracken was on the North River, pointing out how the tide can affect a lesson.

With deep fins on the back, water has to be deep enough to keep from getting stuck in the mud, and how far to go without having to battle a current.

One thing McCracken takes most seriously is safety.

Lifejackets or belts are mandatory, and she is always close enough to help out.

"I try to keep classes to a maximum of six people," she said. "I'm big into safety on the water. If there are too many people it gets harder. I think with smaller classes you also get more bang for the buck. We also don't want to disrupt others in the area."

As for the sport in the area, McCracken said it is growing.

"In California and Florida every mile there's one," she said. "Here it is few and far between. I think people can have trepidations about yoga. They don't know it. If you do and take it in a studio it is more of a moving meditation. The focus is on breathing and calming the mind. On the water it is more of a workout with a bit of zen. The poses are modified, but you do use muscles you don't usually use. I always have different ideas and try to make it fun. I love being outside in nature, on the water. It is amazing how calming it can be even with the chaos on a board."

One favorite McCracken offers is the sunset tour.

For more information about lessons and schedules, visit www.PaddleBoardSouthShore.com or contact her at Anne@PaddleBoardSouthShore.com or call 401-487-4642.

SAILFISH

From Page B1

and then the team will head to Houston, Texas to compete in the AAU Junior Olympics as part of Team New England. The Sailfish Swim Team trains out of the Scituate Racquet and Fitness Club and is coached by Barb Toohey and Julie Margolis.

Scituate Sailfish swimmers who competed included Charlie Hoover, Caroline Coates, Michael O'Keefe, Sonya Penanhoat and Megan Nelson.

Nelson was the winner of the girls 10-12 100 meter butterfly with a personal best time that also qualified her for USA swimming's 14 & under championships to be held in two weeks. She was also 12th in the 50 freestyle.

Ten-year old Charlie Hoover finished in 12th place in the 10-12 year old division of the 100 breaststroke and ninth place in the 200 breast with a best time. O'Keefe finished third in the 100 free with a personal best time of 1:00.95 and third in the 200 back. He had a sixth-place finish in the 100 back and a fifth-place finish in the 100 fly dropping four seconds from his qualifying swim in the morning.

Coates had a 12th place finish in the 100 breaststroke and a ninth place finish in the 200 breaststroke.

Penanhoat was 14th in the 200 back dropping one-half second for her best time.

Cohasset was represented by Peter Crumley who swam a personal best time in the 100 back finishing in 11th place overall.

Hanover Sailfish swimmers who competed included Christian Buckley, Danielle Taft, Kelly Taft and Jodie O'Connor. Danielle had a third place finish in the 200 meter free with a personal best time of 2:23.98 and her 100 free saw a personal best time and a third-place finish as well. She was also eighth in the 100 meter backstroke and ninth in the 400 meter freestyle.

Kelly, Danielle's sister, finished fourth in the 100 breast also with a personal best time of 1:31.51, sixth in the 200 breast also with a personal best and 13th in the 100 free. Jodie O'Connor was fourth in the 200 meter free with her personal best time of 2:27.18. She was also 5th in the 50 free with a 29.72 and 5th in the 100 free.

Christian Buckley finished tenth in the 100 breast with a 1:29.32.

Norwell was represented in the Paralympic category by Catherine Faherty.

Catherine competed in the 200 meter freestyle, 100 butterfly, 100 breaststroke and 100 backstroke.

All four events had Catherine achieving personal best times and qualified her in additional events for the Adaptive Sports Junior Nationals. She will travel to Wisconson later this month to compete in the Adaptive Sports Junior Nationals.

Lena Welch of Rockland competed in the 400 meter freestyle and finished in fourth place and the 100 meter breaststroke where she finished fifth. On Sunday she had a seventh place finish in the 200 Individual Medley and the 200 meter breaststroke.

PLEASE RECYCLE THIS NEWSPAPER

NEWPRO INSULATED SIDING SYSTEM

Not Your Average Siding!

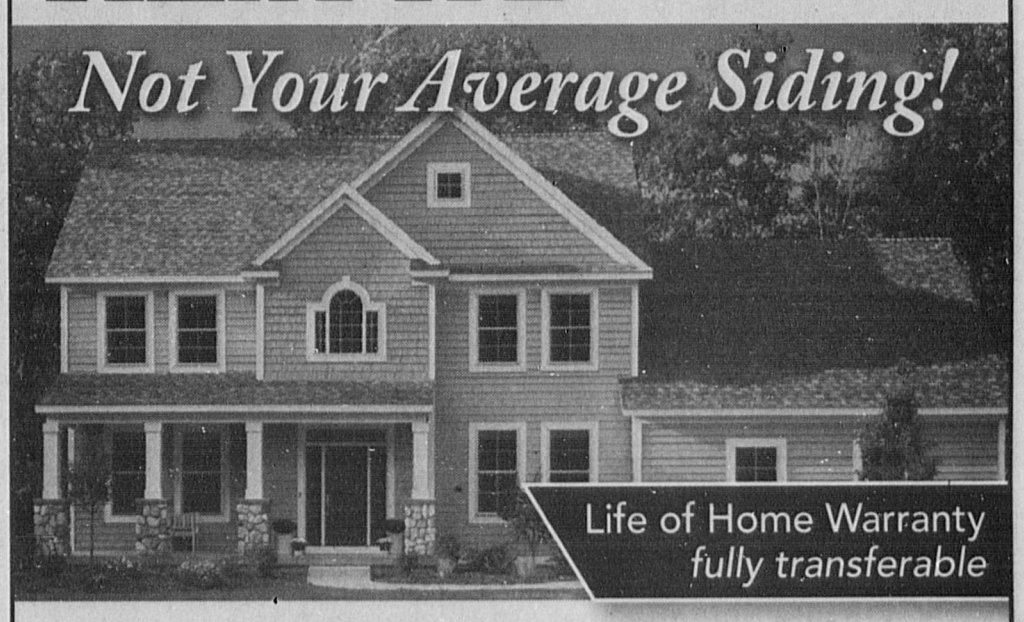

Life of Home Warranty fully transferable

- No painting, cracking, peeling or chalking
- Withstands winds up to 180 mph
- Locks out noise – up to 45% more than vinyl siding
- 17% better air infiltration protection than vinyl siding
- The natural cedar grain look says "this must be the real thing"
- Wideboard planks match the look of wood siding

LIMITED TIME SUMMER SAVINGS!

save up to $2000* or free gutters or shutters or upgrade to full back insulation from half back[1]

plus payments as low as $199/month[2]

Ask about $0 down, 0% financing†, 0 payments for up to 12 months![†]

CALL FOR A FREE PROJECT EVALUATION (617) 874-1519

Rules and restrictions apply. Offer expires 7/31/2016. Offer must be presented upon start of initial presentation. Not valid on previous purchases and may not be combined. See a NEWPRO representative for complete details. *20% off retail. Minimum purchase required. Offers may not be combined with other promotions. Discounts off retail price. Offers subject to change. 1. Buy 8 get the 9th window free with minimum of 9 window contract. 2. Payments as low as $91/month based on 8 double hung windows up to 80 UI/NEWPRO EcoMAX series standard white, no grids. †17.99%-26.99% based on applicant's credit. All interest is waived if entire balance is paid within the Interest Promotion Window, if not, then 84 payments of principal and interest begin after the Interest Promotion Window. †Financing subject to credit approval. NEWPRO is neither a broker nor a lender. Financing provided by third party lenders unaffiliated with NEWPRO. Financing subject to change without notice.

Follow Us On

BBB ACCREDITED BUSINESS

• MA Reg. #146589
• RI Reg. #26463
• CT Reg. #0605216
• A+ BBB Rating as of 6/22/16

POOL

From Page A1

work from home while she focused on raising her kids.

But one day Dieselman realized that the service business had grown too much to continue doing lessons at the same time. While her father had cared for 10 to 20 pools per year, there were now thousands of pools in town and they all needed attention. She had to choose.

"I realized that this was really a business and I needed to stop treating it like a hobby," said Dieselman.

Meanwhile, with so many private pools around, swimming lessons were less in-demand, since many people now hire private instructors to teach children swimming at home.

So, nine years ago, South Shore Pool Supply moved into its own storefront on 3A in Cohasset. The family built the business on the purpose statement, "We make pool ownership fun, healthy, and hassle-free. We provide our employees with exceptional training so our customers receive outstanding service, allowing them to build lasting memories with family and friends."

The business only continued to grow from there. The number of pools Dave once serviced in a season is all in a day's work for Dieselman's team of 20, which includes five full-time service techs for repairs and 15 maintenance techs for cleaning.

"I contribute to our own little economy," Dieselman said. "Now I'm hiring kids I taught to swim! My dad got to see the first seven years of me doing this. But he never would have envisioned it would grow to this. He couldn't even fathom what we're doing these days."

Perhaps she shouldn't be surprised. What Dieselman remembers most about her father, who passed away in 1998, is his work ethic and honesty: two traits he apparently passed down to her.

"That helps me be successful because I don't shy away from problems and I don't hide mistakes," Dieselman said. She added, "My dad was a Yankee – he was a handyman who could fix anything, a perfect MacGyver. He's my pool god that I pray to!"

South Shore Pool Supply owner Tracy Dieselman is looking forward to many more years in the deep end. WICKED LOCAL PHOTOS / AMANDA THOMPSON

Professional success isn't the only blessing Dieselman enjoys at South Shore Pool Supply. According to employees, it's a happy place to work. Dieselman makes everyone feel like family. The office just finished celebrating Christmas in July, during which Dieselman gave everyone presents and scheduled the ice cream trucks to come by.

All of that is a no-brainer for Dieselman. "It has to be fun," she said. "If it's not fun, it's not worth it."

The worst (and best) part of the job is the seasonality of it. Dieselman said that opening season is "six weeks of mayhem," and closing season can be similar, though it tends to drag out more as families try to keep their pools open as far into the fall as they can.

By closing season, many employees have gone back to college, so it can be difficult to orchestrate enough help. And of course, there's always a lull in the middle of the season.

But that's just the rhythm of the business, and Dieselman wouldn't trade it, because it means she gets to spend the winter skiing with her husband and family.

"I've thought about doing a Halloween store or a Christmas store," she said. "Or ski rentals. But we've found that this is what we do well, and I don't want to detract from that. If I had a bigger place, maybe I'd get into selling hot tubs..."

And who knows what the next 50 years may bring? All Dieselman knows is that she'll be doing this for the foreseeable future, with no plans to pass it off to any other unsuspecting family members anytime soon.

South Shore Pool Supply is located at 808 Chief Justice Cushing Highway next to King Jewelers and across from Cohasset Village Greenery.

—Follow Amanda on Twitter for updates: @MarinerAmandaT

Sue Skeiber will serve as assistant superintendent and director of curriculum and assessment for the next year. WICKED LOCAL STAFF PHOTO BY AMANDA C. THOMPSON

SKEIBER

From Page A1

curriculum and assessment. Demas is serving as interim superintendent while the search for a permanent superintendent is ongoing.

Those responsibilities revolve largely around curriculum and assessment: two topics Skeiber knows from every angle. Skeiber started as an assistant principal at a Duxbury elementary school. Over fifteen years, she climbed the ladder to principal, assistant superintendent, and finally, superintendent.

She's now retired and living in Kingston, but when Demas mentioned the opportunity, Skeiber thought it could be worth taking a break from retirement if the district felt she was the best person for the job.

Demas said that, out of more than 30 applicants, very few had the administrative certification the district was looking for, and Skeiber's ability to work part-time for a single school year matched perfectly with the district's needs.

Skeiber will spend three days a week in the administrative offices. Her first order of business will be preparing to roll out the new digital learning plan in the fall. She'll need to arrange some professional development to prepare teachers for using the new tools in their classrooms.

"How do we use the technology to work with our curriculum? " Skeiber said. "It's a tooi to help us facilitate doing student-centered work. You can go beyond the classroom without physically going beyond the classroom, and it gives students different ways to show us what they know."

She loves how the same tool can help different learners in different ways. By way of example, she notes how the technology of closed captioning was developed for deaf audiences, yet it now benefits a much wider demographic, enabling gym guests to watch TV while working out on noisy machines.

In Skeiber's eyes, newer technology offers the same infinite possibilities, and she looks forward to watching the myriad benefits start to unfold as she guides the digital learning plan through the first year of its five-year life.

"I like the vision that's been developing over the past few years," Skeiber said. "This is a place I'd like to help contribute to. It's all good things for education, and education is my passion: to do what we need to do for kids. We're all here for the kids."

—Follow Amanda on Twitter for updates: @MarinerAmandaT

HOLLY HILL

Yoga on the farm classes held Saturday mornings

Holly Hill Farm is located at 236 Jerusalem Road, Cohasset: 781-383-6565; hollyhillfarm.org.

SUMMER CAMP 2016: The farm has a wide variety of fun, exploratory, creative, intriguing programs for all ages. Kids ages 3 and 4 can taste spinach. Children ages 7 and 8 can spend a morning at the marsh. Preteens ages 9 and 10 can compete in an obstacle course. Teenagers can prepare for an exciting overnight at the Farm. Adults can spend a week honing gardening skills and cooking vegetables for a special Parents Go to Camp, Too program.

HOLLY HILL FARM STAND: 10 a.m. to 5 p.m. Wednesdays, Saturdays and Sundays, featuring seasonally available organic produce. Now offering greens, arugula, pea shoots, Swiss chard, kale, head lettuce, snap peas and snow peas. For weekly notification of specific produce and other delicious offerings in the Farm Stand, send an email to friendsofhollyhillfarm@gmail.com.

SCITUATE FARMER'S MARKET: 3 to 7 p.m. Wednesdays. Holly Hill Farm is at the Scituate Farmer's Market. Residents who make it to the Farmstand or the Cohasset Farmer's Market can stop by the Scituate Farmer's Market located in St. Mary's Church parking lot at 1 Kent St., Scituate.

COHASSET FARMER'S MARKET: 2 to 6 p.m. Thursdays, located on Cohasset Common, North Main Street, Cohasset. Holly Hill Farm offers fresh, organically grown produce at the Cohasset Farmer's Market. Many other vendors, local crafts, live music and pony rides. Visit Cohassetfarmersmarket.com.

COMMUNITY SERVICE FOR TEENS: The Spring Farm to Food Pantry Program is for teenagers aged 13-18. The spring program has begun but we welcome new participants. Complete community service requirements this spring and summer at Holly Hill Farm, growing, harvesting and delivering produce to local food pantries. Program runs every Friday and Saturday from 10 a.m. to noon until mid June when additional summer hours are from 9 a.m. to noon Mondays through Fridays. Contact education director Jon Belber at 781-383-6565 or jbelberhollyhill@hotmail.com.

YOGA ON THE FARM: 8 to 9 a.m. July 16, 23, 30, Aug. 6 and 13. Linda Storm has been teaching yoga classes at Holly Hill Farm for six years. In this one hour morning class, attendees can begin their weekend practicing a mindful, outdoor yoga session. In the event of rain, class will be held inside the Tomato Barn. Bring a yoga mat, towel, sunscreen, bug spray and water bottle. Storm has extra natural bug spray/sunscreen. Friends of Holly Hill Farm members cost: $80; for nonmembers: $96, prior to first class. Cost is prorated if attendees miss first class but join remaining classes. Drop-in rates are $12 for members, $15 for nonmembers.

FARM TO TABLE DINNER: Sept. 10. Chef Greg Jordan of Quarry Restaurant in Hingham will prepare seasonally available produce from Holly Hill Farm and other local purveyors. Dean Cycon of Dean's Beans Organic Coffee and Chocolate, the guest speaker, will share how his company is making the world a better place through activism, ecological responsibility and innovative direct development programs with his cooperative partners. Tickets may be purchased at hollyhillfarm.org.

Island beauty!

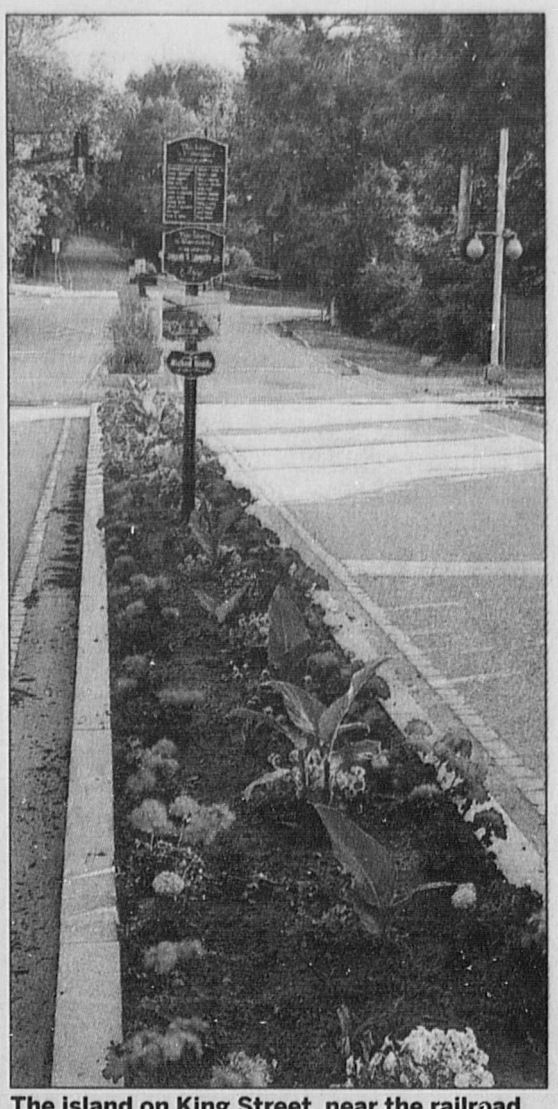

The island on King Street, near the railroad crossing, is bursting with the color of marigolds, pansies, viola and red geraniums, the latter donated by R.C. Farms, of Scituate. COURTESY PHOTO

A King Street resident plants the island in honor of family and friends and as a contribution to the neighborhood. COURTESY PHOTO

RECREATION

Summer concert series plays on

The Cohasset Recreation Concert Series on Cohasset Common continues Thursday, July 21 at 6 p.m. with a performance by Mark & Wendy. Their self-proclaimed genre is "A lil' Bit of Everything." If you've been waiting to attend one of these concerts, this is one you don't want to miss! Mark Raples and Wendy Schuka are based in Hingham and have an enormous local following. Their free Cohasset Common concert is a guaranteed night of great music and fun.

Concerts begin at 6 p.m. on Cohasset Common and end at approximately 7:45 p.m.

Below is the full lineup of performances:

- **JULY 21:** Mark & Wendy
- **JULY 28:** Billy & the Goats
- **AUG. 4:** The Armstrong Brothers Band
- **AUG. 11:** Wheelhouse Rodeo

The series is funded in part through the generosity of the South Shore Playhouse Associates, Inc. This program is also supported in part by a grant from the Cohasset Cultural Council, a local agency that is supported by the Massachusetts Cultural Council.

All performances are free, open to the public and handicap accessible. Grab a snack at the Farmer's Market or bring dinner and a blanket or chairs. It's a great time for the whole family. Visit cohassetrec.com

BRIEFLY

Movie nights at Sandy Beach

Sandy Beach Association is hosting Saturday Night Movies on the Beach. The following is the movie schedule for the summer. Suggested donation is $5. Start time is at sunset (around 8 p.m.)

All vehicles must have a valid Town of Cohasset All Facility sticker to enter the parking lot.

- **JULY 9:** Finding Nemo (G)
- **JULY 16:** The Sandlot (PG)
- **JULY 23:** Monsters, Inc (G)
- **JULY 30:** Inside Out (PG)
- **AUG. 6:** Jaws (PG)
- **AUG. 13:** Up (PG)
- **AUG. 20:** Star Wars Episode VII (PG-13)
- **AUG. 27:** Zootopia (PG)

DON'T MISS THIS

Movie nights at Sandy Beach

South Shore Art Center, 9 Ripley Road, Cohasset, will welcome a group of painters from the North Shore Art Association for a Plein Air Paint Out event at 10 a.m. July 19.

The event is coordinated by gallery artist and faculty member Nancy Colella, of Norwell, and will include participating South Shore artists Lauren Bass, Page Railsback, Levy Strekalovsky, Mary Trabito, Kelley MacDonald, Betty Rogers, Nancy Sargent Howell, Joreen Benbenek, Tina Watson, Ann Musto and Sergio Roffo among others.

All participants will check in at 10 a.m. at the center and can enjoy coffee and light refreshments when picking up a map with painting locations around the town of Cohasset. At 3 p.m., all painters will return to SSAC for a Show and Tell reception with light refreshments. At 5 p.m., the North Shore Painters will depart.

Conway
INSURANCE AGENCY, INC.
Compare & Save Up to 24% on your Home & Auto Coverage!
Call us for details.
HANOVER 879 Washington St. (781) 826-3804
SCITUATE 80 Front St. (781) 545-6110
WHITMAN 715 Bedford St. (781) 447-0661
www.conwayins.com

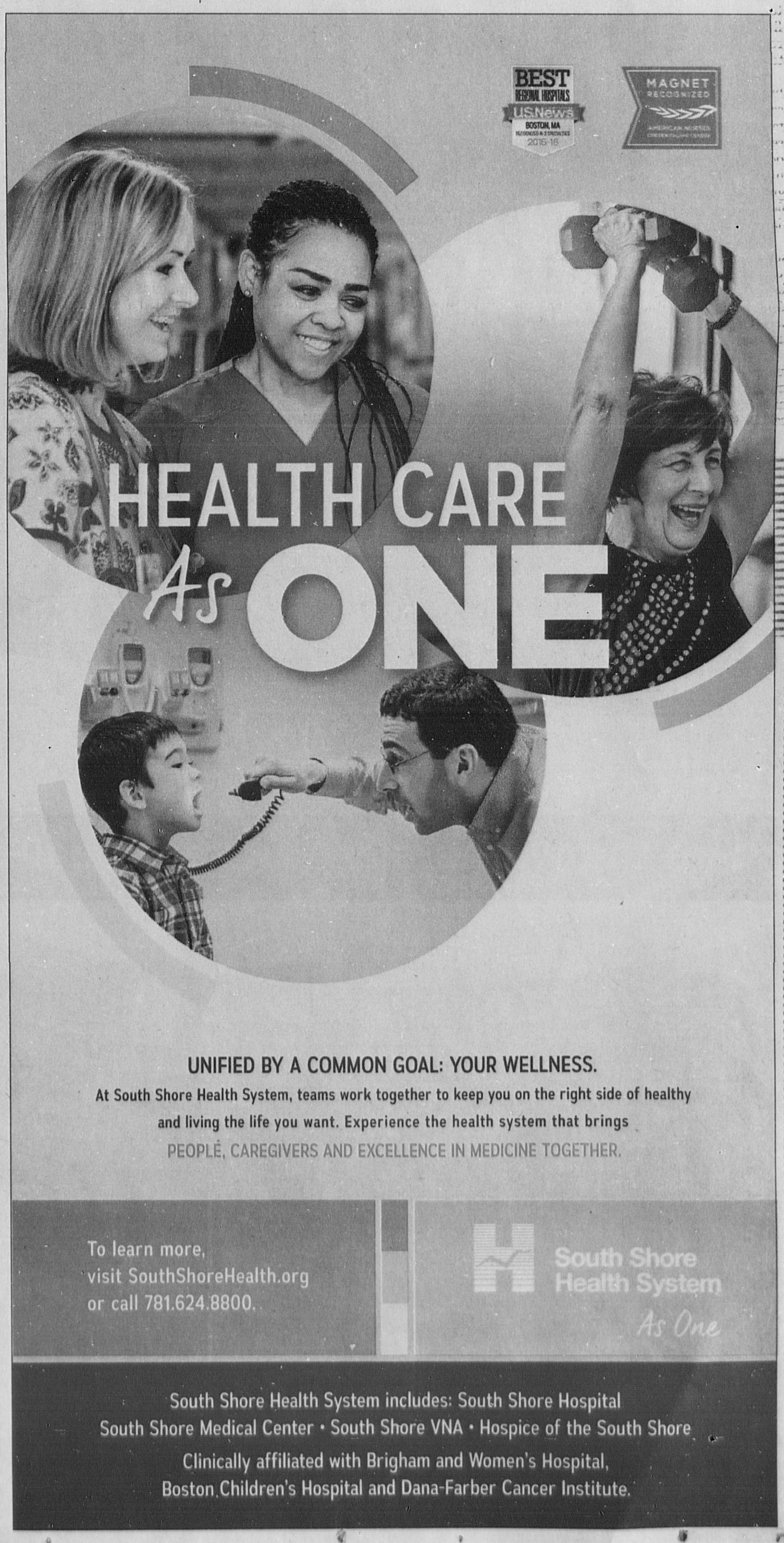

FIND YOUR FAVORITES!

READERS CHOICE AWARDS
2016
WICKED LOCAL

Celebrating readers' top selections in dining, shopping, local services and more!

See the winners at WickedLocalFavorites.com

Wicked Local Favorites

@wickedfavorites

WICKED LOCAL®

SAVE THE DATE!
Tuesday
August
9th

Presented by The Princeton Review

NO ADMISSION CHARGE • NO PRE-REGISTRATION

Tuesday, August 9, 2016
6pm - 8pm
Regis College, Weston, MA

High School students, Transfer students, and Parents are all invited!

Meet with college recruiters & college prep organizations from the 6 New England States

NEW! FREE FAIR SEMINARS: Presented by The Princeton Review

SAT/ACT OMG What Your New SAT Scores Mean

- **2 Seminar Sessions:** 5:15 pm - 6:00 pm & 7:45 pm - 8:15 pm

Limited Seating available.

About the Presenter: James Murphy is the director of tutoring for the Princeton Review in New England and a freelance writer with almost two decades of experience getting students ready for the SAT.

WICKED LOCAL

ENTER FOR A CHANCE TO WIN A $2,500 SCHOLARSHIP!

TO ENTER VISIT www.wickedlocalcontests.com

NEW MONTREAL BUS PROGRAM!

Cruise Travel Outlet
will be providing a Bus Program from Boston & Salem, NH for
FALL FOLIAGE CRUISES
on Holland America Canada/New England Cruises!

Join us on a cruise vacation to visit the majestic sites and scenes found only along the fabulously rocky and history-drenched coastlines of Canada and New England. Step aboard one of Holland America Cruises' elegant Veendam and discover more room for you to relax and enjoy our award-winning service at sea — and in North America's most attractive ports.

Holland America Line's Canadian shore excursions and insightful programs bring you chic Montreal and Québec City (our highest-rated port of call), its quaint cobblestone streets and its bastion of French culture. Witness nature's wild and rugged side while cruising past storybook lighthouses or searching for beluga whales near Halifax, Nova Scotia, all the while dining on our exceptional cuisine. Discover the thrill of a lobster catch in Bar Harbor, or stroll through historic Quebec City with all the stone buildings and winding streets, you'll think you're in Europe.

Trips on Sept. 3rd & 17th **Northbound** OR Trips on Sept. 10th & 24th **Southbound**

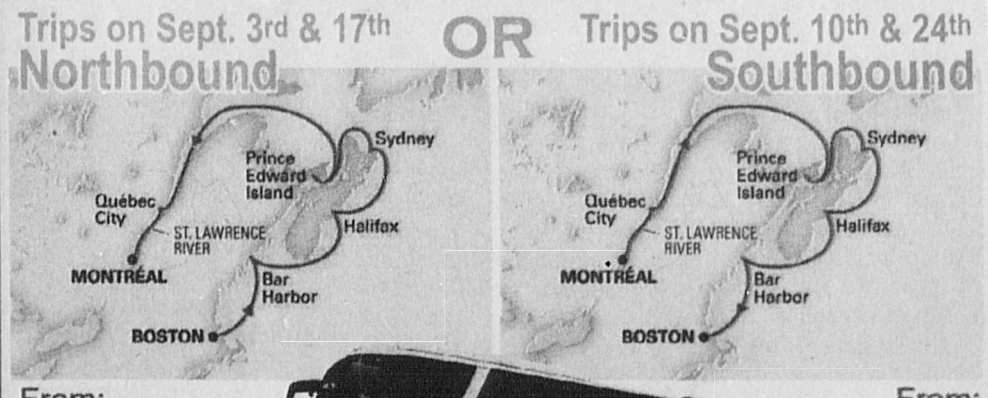

From: **$1099pp** *Includes Bus Back to Salem, NH & Black Falcon Terminal in Boston from Montreal*

From: **$1249pp** *Includes Bus from Black Falcon Terminal in Boston & from Salem, NH & 1 Night Hotel in Montreal*

Cruise Travel Outlet
A Cruise Holidays Affiliate
1-800-498-7245

Government tax & fees additional. Fares are in US$, per person, based on double occupancy and are subject to change at any time. Changing the dates may change fares. Fares do not include Taxes, Fees & Port Expenses. Pricing and availability subject to change without notice. Stateroom availability and advertised rate varies by ship and category.

HYUNDAI

Prime Hyundai South

617-774-1300 1022 Hinghan St, Rockland, MA 02370

NOW OPEN IN ROCKLAND!

1022 Hingham St, Rockland, MA 02370
Across the street from Home Depot

GRAND OPENING SPECIAL

Buy or lease a new or used Hyundai and receive
TWO YEARS OF PREPAID MAINTENANCE!

Includes 5 oil changes & filters, 3 tire rotations and 5 multi-point inspections. Total value of $315. Offer expires July 31, 2016. Valid only at Prime Hyundai South.

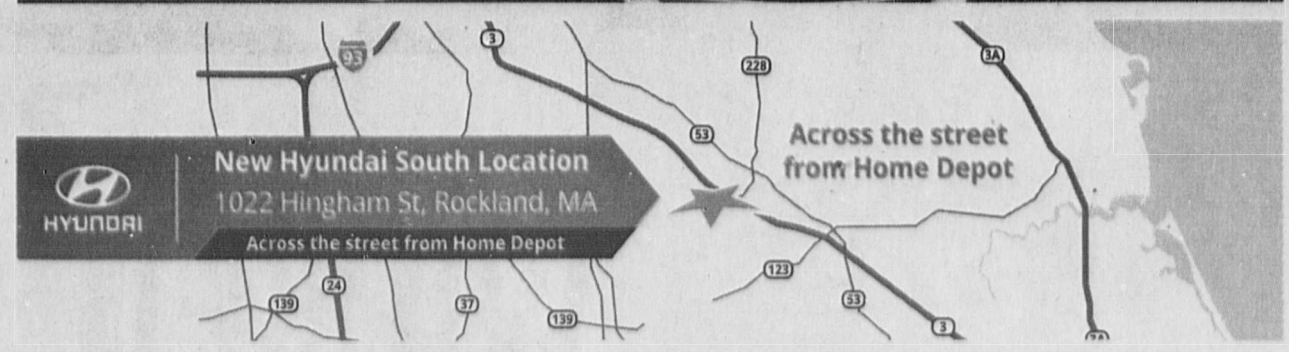

www.PrimeHyundaiSouth.com

2016 ELANTRA SE
FWD Manual Stock# HQ10726, Advanced Saftey Technology with Electronic Stability Control

Buy for **$12,950**

MSRP	$18,400
Total Factory Rebates	-$4,650
Prime Discount	-$800
TOTAL SAVINGS	**$5,450!**

$129/MO[2] 36 mo. lease 10,000 mi/yr, $999 down payment

0% APR[*] Up to 72 Months w/$1,000 rebate

2016 SONATA SE
FWD, Automatic, Stock# HQ11071, Rearview camera. 16-Inch Alloy Wheels, Bluetooth, Sirius XM

Buy for **$17,300**

MSRP	$22,700
Total Factory Rebates	-$3,400
Prime Discount	-$2,000
TOTAL SAVINGS	**$5,400!**

$109/MO[1] 36 mo. lease 10,000 mi/yr, $999 down payment

0% APR[*] Up to 60 Months w/$1,750 rebate^

2016 AZERA LIMITED
FWD, Automatic, Stock# HQ10806, Navigation System, Panormaic moonroof, Htd & AC Seats, Leather seating

Buy for **$30,370**[†]

MSRP	$39,370
Prime Discount	-$9,000
TOTAL SAVINGS	**$9,000!**

ALL LEASES: Leases exclude tax, title, acquisition fee. 10k miles per year. All qualified rebates to dealer. Must take delivery same day from dealer stock. With approved credit only. All offers exclude tax, title, registration, $395 vehicle prep & documentation fee, 1st months payment and acquisition fee. PURCHASE OFFER – Price includes Military Rebate, Retail Cash, Valued Owner or Competitive Owner Rebate, College Grad Rebate. (A) Prime Cash Discount available to all customers. (B) Retail bonus cash available on select Hyundai models purchased from dealer stock and financed through HMLT by 07/31/2016. Customers who participate in a Special Lease or Low APR program through Hyundai Motor Finance (HMF) do not qualify for Retail Bonus Cash. (C) Valued Owner Coupon available if currently a registered owner of a vehicle distributed by Hyundai Motors. Offer cannot be combined with Competitive Coupon. (D) Competitive Owner Coupon available if currently a registered owner of a qualifying competitive vehicle. See your local dealer for program details and list of qualifying competitive vehicles. Offer cannot be combined with Valued Owner Coupon. (E) You must be a graduate of a four-year university, accredited two-year college, or a nursing school. You must have graduated from a U.S. university within the past two years or be on track to graduate within the next six months. (F) Customers (or spouse) must be Active Duty, Reservists/National Guard, Veteran with Honorable Discharge, or on Retired status in the U.S. Military at the commencement of the program period. Active, Veteran, or Retired U.S. Military for this program are defined as customers serving or having served in the United States Air Force, Army, Coast Guard, Marine Corps, Navy, National Guard, or Reserves. See dealer for additional details. (†) 2016 Azera PURCHASE OFFER – Excludes $395 vehicle doc & prep fee. Must take same day delivery from dealer stock. All offers expire 07/31/2016. (1) 2016 Sonata SE - LEV: $12,570. MSRP $22,700 (2) 2016 Elantra SE - LEV: $9,752. MSRP $18,400 (*) FINANCE: Available to qualified applicants, not all will qualify. See dealer for complete details. $1,000 rebate in lieu of special finance offer. 0% APR for 72 months is 72 monthly payments of $13.89 for every $1,000 borrowed. 0% APR for 60 months is 60 monthly payments of $16.67 for every $1,000 borrowed. (^) $1,750 special finance rebate for Eco model only. All offers expire 07/31/2016.

HYUNDAI Assurance — America's Best Warranty 10-Year/100,000-Mile Powertrain Limited Warranty — HYUNDAI

CONSTRUCTION

Town wants bridge concerns addressed

Letter to Mass DOT highlights public safety issues

By Amanda C. Thompson
athompson@wickedlocal.com

The selectmen's letter to Mass DOT has been signed, stamped, and sent.

DOT has offered to replace Cunningham Bridge on Atlantic Avenue at no cost to the town, but neither officials nor the community have viewed it as a free bridge, and they haven't been shy about pushing back against some of the state's proposals.

"We shouldn't be afraid of conflict," said Seletman Jack Keniley. "I know it's uncomfortable to ask for things like this, but we need to take care of ourselves."

The letter outlined four main areas of concern.

First and foremost, officials are worried about public safety: the 10-month bridge outage will increase emergency response times to Sandy Beach and Atlantic Ave. residents. They therefore requested that DOT present options for single-lane traffic solutions, even if it means the Town has to pay a little extra.

Second, there are concerns about the impact of widening the bridge and reducing the curve in the approaching road. While DOT's goal is to slow the flow of traffic through this narrow area, officials believe that these changes will do the opposite and requested an explanation for DOT's prescription.

Third, the environmental sensitivity of the Little Harbor area continues to be a concern. The letter thanked DOT for agreeing to shorten the sidewalk to lessen the impact and urged the state to proceed with caution into the rest of the project.

Finally, the letter thanked DOT for presenting alternative railing designs to meet the local appetite for a context-sensitive design. The Town has agreed to a concrete railing and stone façade presented by DOT in June.

The letter went through two rounds of revision on June 22 and July 5. It was mailed on July 12.

—Follow Amanda on Twitter for updates: @MarinerAmandaT

THEATER

From Page A1

"It would've been a lost chance at a nonprofit that had a chance to make an impact," said Joseph. "It was an opportunity to work with a piece of clay that was already partially formed."

Bay Colony started in 2013, and MacDonald was elbows-deep in it at the time. Over the course of 18 months, he watched it grow from a one-man play to a 14-person version of "Hamlet" to a season of performances featuring 24 actors, plus a team of eight doing a school tour of "Hamlet."

When MacDonald left the company to serve in Afghanistan, it was one of the hardest choices he ever made. But now that he's back as creative director, he's got a whole new vision for the company.

"We're dedicated to breaking the bounds of the idea that theater is only for one sort of person, or one demographic," said MacDonald. "I genuinely believe that theater is for everybody of any economical or generational class."

That's a lesson that Joseph learned up close and personal. Growing up, Joseph didn't think he was interested in theater. When one of his teachers at Cohasset High School strong-armed him into taking a part in "Godspell," the unsuspecting teenager quickly learned how much he liked applause.

But a college internship that brought theater to disadvantaged children changed his whole perspective. He realized that acting wasn't about him; it wasn't about applause or being a star. It was about reaching others, and making a difference for them if he could.

That's why he's particularly looking forward to bringing Shakespeare into low-income districts, where theater programs may not be present. But even affluent districts like Cohasset, Hingham, and Duxbury are experiencing what he and MacDonald referred to as a classical theater "vacuum."

While students in these districts often have a chance to participate in, or at least watch, musical theater performances, very few of them get any exposure to classical theater. And just because they're getting some Shakespeare in English class doesn't mean they're really *getting* Shakespeare, said Joseph.

"Reading Shakespeare is two-dimensional," Joseph said. "Seeing it is very real, very visceral. Low-income, high-income – it crosses all barriers, and until you see one, you don't really understand what's going on on the page. With good actors, kids get the intent even if they don't get the language. Anybody who hasn't seen Shakespeare live is missing what Shakespeare is about."

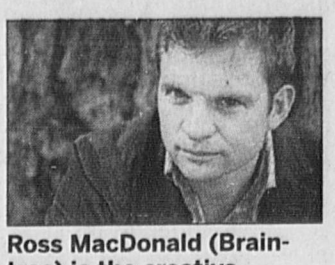

Ross MacDonald (Braintree) is the creative director for Bay Colony Shakespeare Company.
COURTESY PHOTOS

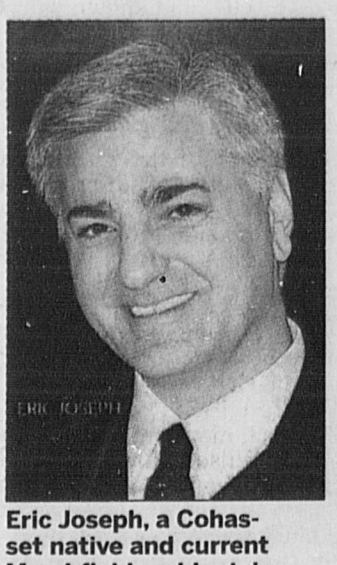

Eric Joseph, a Cohasset native and current Marshfield resident, is the business manager for Bay Colony Shakespeare Company.

Liz Michael Hartford and Ross Magnant share a moment as Hamlet and Ophelia in a recent production of Shakespeare's "Hamlet." Several actors from the production have signed on to the schools tour with Bay Colony Shakespeare Company.

That's why Bay Colony offers the Shakespeare program to schools for under $1,000 – travel expenses included. On top of the 90-minute condensed performance, the company leads a follow-up discussion and provides study guides and directorial notes. Some packages even include theater workshops.

Just because the price tag is low doesn't mean the quality is cheap. Bay Colony employs nine professional actors of various ages, races, and genders. They hail from big Boston theater companies like the Actors' Shakespeare Project and Huntington Theatre Company.

By offering these actors a year-long contract, Bay Colony provides a level of job security that's practically unheard-of in the theatrical world. It allows the troupe to develop trust over time and gives individuals a chance to develop their skills without worrying about the reviews.

Instead of using the school tours as a training ground for mainstage productions, as similar companies often do, Bay Colony puts its very best actors on the road, with an eye to adding mainstage productions in the not-too-distant future.

The theory is that, if people are loving the school tour, they'll want to come to the mainstage for more. And MacDonald and Joseph are confident that people are going to love it.

They believe that Shakespeare is just as relevant today as it was at the time of writing. It's not the ideas that need an update; it's the presentation. MacDonald has done over 30 Shakespeare performances and knows just how to serve it for the teenage palate.

A joke about the fiscal situation of London in Shakespeare's time won't land for today's teens, but give them a story about gender identity, immigration, prejudice and fear ("Twelfth Night"), and you've got yourself an audience.

Bay Colony hopes to bring "Macbeth" and "Twelfth Night" to 30 or 40 schools this fall. In January, they'll switch over to offer "Hamlet," in keeping with the pace of most high school curricula.

MacDonald and Joseph hope to offer Shakespeare mashups on the mainstage in 2017. The lineup would include three genre mashups – tragedy, comedy, and history, each featuring classic moments from Shakespeare's most popular plays in the genre.

Whether a tour stop in Cohasset is to be or not to be this fall remains to be seen. Cindy Matheison, president of the Cohasset Education Foundation, said that her group is looking into Bay Colony's proposal, but it will have to go through the proper avenues before they can support it.

"The CEF only makes grants to and through the schools," Matheison explained, "so the Shakespeare group would have to talk with the teachers or principal there and see if they would like to submit a grant before we could consider it."

Joseph has fingers crossed that he will soon be returning to the stage where he fell in love with theater.

"I never really left Cohasset," said Joseph. "Even when I was living in New York, everybody knew that 'going home' didn't mean my apartment; it always meant Cohasset."

—Follow Amanda on Twitter for updates: @MarinerAmandaT

It's Grill Time!

Break out your tongs and fire up the BBQ.
We've got over 250 BBQ sauces, rubs and spices
to make this grilling season the best one yet.

And for a limited time, take 15% off your order
of $50 using **BBQ15** at checkout

save 15%

So stock up and enjoy!

DIRECT EATS

Best prices guaranteed | 20,000 natural and organic products | Always FREE shipping

directeats.com

MEMA

Prepare for emergency with this kit

During Emergency Preparedness Month, the Massachusetts Emergency Management Agency continues to highlight the importance of building an emergency kit.

While some items, such as bottled water, food, a flashlight, radio and extra batteries, first aid kit, sanitation items and clothing should be in everyone's kit, it is important to customize kits to meet one's unique needs and those of the family. Consider adding medications, extra eyeglasses, contact lenses, dentures, extra batteries for hearing aids, medical equipment, oxygen tanks, children's items, food and supplies for pets and service animals, and any other items that might be needed during a disaster.

When building your emergency kit, MEMA recommends using the following list:

- Bottled water (1 gallon per person/per day for three days).
- Canned goods and nonperishable foods, particularly those that do not need cooking.
- Manual can opener.
- Radio (battery-powered or hand crank), NOAA Weather Radio and extra batteries.
- Flashlight or lantern, with extra batteries. (Candles are discouraged, as they present a potential danger.)
- First aid kit.
- Diapers, wipes, baby food, formula, if needed.
- Pet food, supplies, tag, crates, if needed.
- Prescription medications (two-week supply).
- Extra pair of eyeglasses, contact lenses, and dentures.
- Extra batteries for hearing aids, wheelchairs or other medical equipment.
- Medical oxygen tanks, if needed.
- Whistle to signal for help.
- Moist towelettes, garbage bags, soap, sanitizer and other personal hygiene items.
- Wrench or pliers to turn off utilities.
- Watch or battery operated clock.
- Copies of important documents and IDs.
- Cell phone and charger (also an auto, solar, or crank charger in case power is out).
- Cash.
- Water purification tablets and household chlorine bleach.
- Camp stove or grill (outdoor use only) with fuel or Sterno and waterproof matches or lighter.
- Change of clothes and sturdy shoes.
- Sleeping bags or blankets.
- Disposable plates, cups and utensils.
- Seasonal items such as warm clothes, hat and gloves for winter, and sunscreen for summer.
- Books, games, puzzles and other comfort items.
- Duct tape.
- Plastic sheeting or tarp.

Check a kit at least annually, for any food, water, batteries, or other items that may need to be replaced or have expired.

Consider also building a mobile "go-bag" version of an emergency kit to take in case one needs to evacuate to a shelter or other location. When building a go-bag, remember to include pet supplies, such as collars and leashes, a three-to-five-day supply of food and water, bowls, litter boxes, and a week's supply of medications that a pet may be taking, including instructions (in case an owner and pet are separated), as well as copies of a pets' vaccinations, medical records and prescriptions in a clean plastic bag or waterproof container.

Legal Notices

NORTH MAIN ST.

LEGAL NOTICE
MORTGAGEE'S SALE OF REAL ESTATE

By virtue and in execution of the Power of Sale contained in a certain mortgage given by **348C North Main Street, LLC to Atlantic Mortgage and Loan Company, Inc.**, a Massachusetts Corporation, with a principal address of 15 Webster Street, Rockland, Massachusetts, dated February 26, 2014, recorded with the Norfolk County Registry of Deeds in Book 32093, Page 488, of which mortgage the undersigned is the present holder, for breach of the conditions of said mortgage and for the purpose of foreclosing the same will be sold at Public Auction at 10:00 A.M. on Tuesday, August 9, 2016, said sale to take place on the premises hereinafter described situated in Cohasset, Norfolk County, all and singular the premises described in said mortgage as follows:

A certain parcel of land, together with the buildings thereon, situated off the Northerly side of North Main Street, Cohasset, Norfolk County, Massachusetts, and shown as Lot containing 10,942 square feet, on a plan entitled "Lot Plan-Property of Alice Ring, Cohasset, Mass., November 1939" a copy of which is filed in Norfolk County Registry of Deeds, bounded and described as follows:

Beginning at the southeasterly corner of the within described premises, at a point in the westerly line of property of Louis A. Laugelli, two hundred six and 35/100 (206.35) feet from the northerly line of said North Main Street, thence running.

NORTHERLY and bounded easterly by land of Louis A. Laugelli as shown on said plan, sixty-seven and 65/100 (67.65) feet, to a point; thence

WESTERLY and bounded Northerly by land of Estelle M. Barnes one hundred fifty (150) feet, more or less, to a point in stonewall at land formerly of Wilson, now or formerly of Gagnebini; thence turning and running

SOUTHERLY by said stonewall and bounded westerly by said land formerly of Wilson, now or formerly of Gagnebini, seventy-five (75) feet to a point at land now or formerly of Frank Williams, thence turning and running

EASTERLY and bounded Southerly by said land of Frank Williams as shown on said plan above referred to, fifty (50) feet to a point, thence turning and running

SOUTHERLY and bounded Westerly by said land of Frank Williams, twelve (12) feet to a point, and thence turning and running

EASTERLY and bounded Southerly by remaining land of the grantor, Alice Ring, one hundred three and 25/100 (103.25) feet to the point of beginning.

Together with a "Right of Way" in common with others entitled thereto for all purposes for which a right of way is usually granted, including the right, to pass and repass on foot and with vehicles, lay and maintain gas and water pipes and erect and maintain poles for electric and telephone wires, over a strip of land fifteen (15) feet wide and two hundred six and 35/100 (206.35) feet in length, from North Main Street to the southeasterly corner of the above described premises, the easterly line of said right of way being the westerly line of property of Louis A. Laugelli.

Subject to Declaration of Restrictive Covenants recorded in Book 11710, Page 225.

For title reference see deed from U.S. Bank National Association, as Trustee for the registered holders of MASTR Asset Backed Securities Trust 2007-WMC1 Mortgage Pass-Through Certificates Series 2007-WMC1 dated January 30, 2014 and recorded with the Norfolk County Registry of Deeds herewith.

Property Address: 348C North Main Street, Cohasset, MA 02050

Said premises will be sold subject to and with the benefit of all easements, rights of way, restrictions, building and zoning laws, insofar as the same are now in force and applicable, and any and all tax titles, unpaid taxes, water, sewer and trash bills, municipal liens and assessments and rights of any tenants and parties in possession, if any there be. The successful bidder will pay all costs of recording the foreclosure deed and any other foreclosure documents including, without limitation, all state and county excise stamp fees, and shall also be responsible for any Title V inspection and repair requirements.

Terms of Sale: Ten Thousand ($10,000.00) Dollars to be paid in cash or certified or cashier's check by the purchaser at the time and place of sale. The balance to be paid in cash or by certified or bank cashier's check at the offices of Baker, Braverman & Barbadoro, P.C., 300 Crown Colony Drive, Suite 500, Quincy, MA 02169, within thirty (30) days from the date of sale or on the next business day if said date is a weekend or a holiday. The successful bidder will be required to execute a Memorandum of Sale prior to the conclusion of the Auction.

In the event the successful bidder fails to execute the Memorandum of Sale at the Auction, or fails to complete the sale as required, the mortgage holder reserves the right, at its sole option, to accept the second highest bid made at the Auction. Should the mortgage holder so elect, the second highest bidder will be so notified and shall have five business days after receipt of said notice to elect to go forward, by executing said Memorandum of Sale and delivering same together with the required Deposit check to the Auctioneer. The Mortgagee reserves the right to bid at the sale, to reject any and all bids, to continue the sale and to amend the terms of the sale by written or oral announcement made before or during the foreclosure sale. If the sale is set aside for any reason, the Purchaser at the sale shall be entitled only to a return of the deposit paid. The Purchaser shall have no further recourse against the Mortgagor, Mortgagee, the Mortgagee's Attorneys or the Auctioneer. The description of the premises contained in the mortgage as affected by any recorded amendments, modifications and/or partial releases shall control in the event of an error in this publication. Other terms to be announced at the sale.

SIGNED
Atlantic
Mortgage and Loan Company, Inc.
By: Karl D. Bouldoukian, President
Present holder of said mortgage

Lawrence A. DiNardo, Esquire
Baker, Braverman & Barbadoro, P.C.
300 Crown Colony Drive, Suite 500
Quincy, MA 02169

AD#13452642
Cohasset Mariner 7/8, 7/15, 7/22/16

BOBO ESTATE

LEGAL NOTICE
Commonwealth of Massachusetts
The Trial Court
Probate and Family Court
Norfolk Division
35 Shawmut Road
Canton, MA 02021
(781) 830-1200

Docket No. NO16P1711EA

INFORMAL PROBATE PUBLICATION NOTICE

Estate of: Vivien A. Bobo

Date of Death: 05/09/2016

To all persons interested in the above captioned estate, by Petition of Petitioner **Stephen A. Bobo** of **Cohasset MA** and **Kristine B. Specht** of **Ashburnham MA** a Will has been admitted to informal probate.

Stephen A. Bobo of **Cohasset MA** and **Kristine B. Specht** of **Ashburnham MA** has been informally appointed as the Personal Representative of the estate to serve without surety on the bond.

The estate is being administered under informal procedure by the Personal Representative under the Massachusetts Uniform Probate Code without supervision by the Court. Inventory and accounts are not required to be filed with the Court, but interested parties are entitled to notice regarding the administration from the Personal Representative and can petition the Court in any matter relating to the estate, including distribution of assets and expenses of administration. Interested parties are entitled to petition the Court to institute formal proceedings and to obtain orders terminating or restricting the powers of Personal Representatives appointed under informal procedure. A copy of the Petition and Will, if any, can be obtained from the Petitioner.

AD#13454596
Cohasset Mariner 7/15/16

CARROLL ESTATE

LEGAL NOTICE
Commonwealth of Massachusetts
The Trial Court
Probate and Family Court
Norfolk Division
35 Shawmut Road
Canton, MA 02021
(781) 830-1200

Docket No. NO16P1687EA

INFORMAL PROBATE PUBLICATION NOTICE

Estate of: Robert L. Carroll

Date of Death: 5/11/2016

To all persons interested in the above captioned estate, by Petition of Petitioner **Ronald L Carroll** of **Hingham MA** a Will has been admitted to informal probate.

Ronald L Carroll of **Hingham MA** has been informally appointed as the Personal Representative of the estate to serve without surety on the bond.

The estate is being administered under informal procedure by the Personal Representative under the Massachusetts Uniform Probate Code without supervision by the Court. Inventory and accounts are not required to be filed with the Court, but interested parties are entitled to notice regarding the administration from the Personal Representative and can petition the Court in any matter relating to the estate, including distribution of assets and expenses of administration. Interested parties are entitled to petition the Court to institute formal proceedings and to obtain orders terminating or restricting the powers of Personal Representatives appointed under informal procedure. A copy of the Petition and Will, if any, can be obtained from the Petitioner.

AD# 13453584
Cohassett Mariner 7/15/16

BRIDGE REPLACEMENT

LEGAL NOTICE
Public Notice

Massachusetts Department of Environmental Protection
Division of Wetlands and Waterways
Southeast Region
20 Riverside Drive
Lakeville, MA 02347

Pursuant to 33 U.S.C. 1341 M.G.L. c. 21 § 43, notice is given of a 401 Water Quality Certification application for the Bridge Replacement Project for Bridge No. C-17-002 in the Town of Cohasset by the MassDOT Division of Highways, Ten Park Plaza, Room 4260, Boston, MA 02116. This project will involve Bridge Replacement of Atlantic Avenue over the Little Harbor Inlet in Cohasset. Additional information may be obtained from the Massachusetts Highway Department at the above address, Attention Susan McArthur, (857) 368-8807. Written comments should be sent to DEP, Division of Wetlands and Waterways, Attention Chris Ross, Southeast Region, 20 Riverside Drive, Lakeville, MA 02347 within 21 days of this notice. Any group of ten persons, any aggrieved person, or any governmental body or private organization with a mandate to protect the environment who submits written comments may appeal the Department's Certification. Failure to submit written comments before the end of the public comment period may result in the waiver of any right to an adjudicatory hearing.

AD#13453749
Cohasset Mariner 7/15/16

ZBA/720 JERUSALEM ROAD, LOT B2

LEGAL NOTICE
TOWN OF COHASSET
ZONING BOARD OF APPEALS

A public hearing will be held at the **Town Hall** on **Monday, August 1, 2016 at 8:00 PM** to hear and act upon an application for an **APPEAL** filed by Richard A. Henderson, on behalf of his clients, James H. Ross and Susan D. Ross, Ross Family 2006 Real Estate Trust. The appeal is of the opinion letter by Henderson and Henderson, P.C. dated May 12, 2016 and the response letter of Robert Egan dated June 15, 2106 in which he did not concur that the lot at **720 Jerusalam Road, Lot B2** is buildable. According to the application on file in the Town Clerk's Office. File #16.06.16.

AD#13454148
Cohasset Mariner 7/15, 7/22/16

31 HIGHLAND AVENUE

LEGAL NOTICE
TOWN OF COHASSET
ZONING BOARD OF APPEALS

A public hearing will be held at the **Town Hall** on **Monday, August 1, 2016 at 7:45PM** to hear and act upon an application for a **SPECIAL PERMIT and/or VARIANCE** pursuant to Section §8.7 and Section §5.3 and any further relief as the Board deems appropriate. The applicant, Richard A. Henderson, on behalf of his clients, W. Casey Gildea and Kelli A. Gildea, seeks to alter and enlarge an existing non-conforming garage at 31 Highland Avenue. According to the application on file in the Town Clerk's Office. File #16.05.13.

AD# 13455193
Cohasset Mariner 7/15, 7/22/16

ZBA/711 JERUSALEM RD.

LEGAL NOTICE
TOWN OF COHASSET
ZONING BOARD OF APPEALS

A public hearing will be held at the **Town Hall** on **Monday, August 1, 2016 at 8:15 PM** to hear and act upon an application for an **SPECIAL PERMIT** filed by Jeff Hassett of Morse Engineering, on behalf of his client, Tom Meade. The special permit is for grading in the flood plain associated with the raze and rebuilding plan for **711 Jerusalem Road**. According to the application on file in the Town Clerk's Office. File #16.07.08.

AD#13454517
Cohasset Mariner 7/15, 7/22/16

Looking to Get Fit This Year?

Find a personal trainer.

Check out the Service Directory in Community Classifieds today. From therapists and trainers to landscapers and painters, the service directory is the best service to find local professionals.

communityclassifieds
To place an ad call 1-800-624-SELL

COHASSET POLICE/FIRE LOG

The following are excerpts from the Cohasset police log for Monday, July 4, through Monday, July 11. The log is public record and available for review. All persons are presumed innocent unless found guilty in a court of law.

Monday, July 4

12:04 a.m.: Fireworks were reported on Lighthouse Lane. Caller reported kids shooting fireworks on Beacon Rock. Services were rendered.
1:44 a.m.: A suspicious motor vehicle was reported on Parking Way. Caller reported a vehicle parking in the lot with the trunk open. Services were rendered.
2:28 a.m.: A noise complaint was reported on Little Harbor Road. Caller reported a loud noise coming from the address. Officers spoke to homeowners who they advised of the noise ordinance.
1:28 p.m.: A disturbance was reported on Border Street. A group was removed from the area.
4:54 p.m.: Suspicious activity was reported on Jerusalem Road Drive. Caller reported someone pulling into the driveway and opening the caller's car door. A woman was in the car with three children while the man was asking about the house under construction. He reportedly became a bit aggressive. Responding officer reported the situation was a misunderstanding.
6:10 p.m.: Suspicious activity was reported at Beechwood and Doane streets. A woman jogging flagged down an officer and told him she was stopped by a dark SUV that pulled up next to her and said something. She was unaware of what was said because she had headphones in. An area search turned up negative.

Tuesday, July 5

1:57 a.m.: Suspicious activity was reported on Spring Street. Caller reported he can see a house near his house with a flashlight on the second floor. An area search turned up negative.
2:45 a.m.: Suspicious activity was reported on Spring Street. Caller reported he could see the flashlights in the area again. Responding officers confirmed the resident was outside with a flashlight because he has been having issues with raccoons getting into his trash.
9:58 a.m.: A caller reported someone breaking through the lattice surrounding their pool sometime on Sunday night. Caller requested an officer.
1:26 p.m.: An animal complaint was reported on Jerusalem Road. Caller reported a sick raccoon in the driveway. Services were rendered.
4:36 p.m.: Fraud was reported on Forest Avenue. Caller requested an officer for an identity theft report.
9:24 p.m.: An animal complaint was reported on Norfolk Road. Caller reported a golden retriever charged his wife and their dog and bit the caller's dog. Services were rendered.

Wednesday, July 6

7:02 a.m.: Breaking and entering was reported on Gammons Road. Caller reported a possible break-in at the home. Caller stated that it didn't look like anything was missing and didn't notice the issue until late the night before, after he had already been home for several hours.
12:37 p.m.: Suspicious activity was reported on Atlantic Avenue. Caller reported a boogie board floating in the water with no one around it near the part of the bridge that is being redone.
1:57 p.m.: A disturbance was reported on Border Street. A group of youths were removed from the bridge.
3:23 p.m.: An animal complaint was reported on Atlantic Avenue. A lifeguard reported a woman, who had a ticket and no sticker, took her dog to the beach. She was asked to leave and refused, so she put her dog in the car after she was told not to do that as well. Caller stated the air-conditioner in the car was on but still wanted to speak to an officer.
6:47 p.m.: A disturbance was reported on Border Street. Caller reported multiple cars parked with doors open and kids jumping off the bridge during low tide. Caller stated youths were mouthing off at people passing by.

Thursday, July 7

10:27 a.m.: A disturbance was reported on Pleasant Street. Caller reported an altercation with construction workers across the street. Caller stated they were smoking pot and being loud. Services were rendered.
10:45 a.m.: An animal complaint was reported on South Main Street. A third-party caller reported her daughter encountered two Pomeranians that kept running out at her and her dog, trying to attack them. Officers spoke to the daughter, and she stated the dogs were just barking at her, and they didn't come near her.
12:25 p.m.: A suspicious motor vehicle was reported on Gammons Road. Caller reported a past break-in, and when she went by her house, there was a vehicle that stopped in front and kept stopping at random houses. Caller stated the operator of the vehicle was watching her. An area search turned up negative.
1:59 p.m.: A missing person was reported on Elm Street. A walk-in reported a possible missing person.
3:04 p.m.: A trustee on Sohier Street reported the swim center was entered some time overnight and over $250 cash was taken. The robbery was investigated.
5:14 p.m.: Caller on Border Street reported bridge jumpers and requested they be told to move along. The caller stated they were using foul language that could be heard at her home.
7:52 p.m.: An animal complaint was reported on Elm Court. A caller reported a dog has come into their home. They reported the dog was not theirs and had no tags. Services were rendered.

Friday, July 8

8:33 a.m.: An animal complaint was reported on Lamberts Lane. Caller reported a raccoon trying to attack her dog on their run. Services were rendered.
9:12 a.m.: Vandalism was reported on South Main Street. Caller reported people camping on a job site where vandalism has occurred and wanted to speak to an officer. Services were rendered.
8:29 p.m.: An unwanted guest was reported on Hull Street. Caller reported there being two kids in her house that she doesn't want there and asked to leave.
10:03 p.m.: Caller reported a woman entered his home and attempted to steal food from the home while he was there. The woman fled on foot. Caller reported her to have a small bag with her. Caller reported that she stole macaroni and cheese but bypassed the money and alcohol on the table. The woman was arrested and transported back to the station.
10:35 p.m.: Suspicious activity was reported on Pond Street. Caller reported a person knocking on her back window. The area was checked and secured.

Saturday, July 9

12:44 a.m.: A disturbance was reported on Jerusalem Road. Caller reported a group of people out in the street yelling. Responding officer stated he spoke with the group of kids who said a person in a Jeep slowed down and yelled at them and then drove off. Services were rendered.

Sunday, July 10

7:08 p.m.: A disturbance was reported on Border Street. Individual were moved from the bridge.
10:48 p.m.: A fire was reported on Linden Drive. Caller reported the neighbor's yard was on fire. Caller stated neighbors were bringing buckets to the fire. Services were rendered.

Monday, July 11

7:43 a.m.: A suspicious person was reported on South Main Street. Officers stopped a man with ammo cans. The man checked out and was using the cans as scrap metal.

HEALTH

How to dispose of old prescriptions

Unwanted or outdated drugs can become the target of theft and misuse, especially by teenagers. To avoid theft and misuse, the Cohasset Police Department has a program designed to significantly reduce the prescription drugs in Cohasset homes that are either no longer needed or outdated.

America's 12 to 17 year olds have made prescription drugs the number one substance of abuse for their age group, and much of that supply is unwittingly coming from the medicine cabinets of their parents, grandparents, and friends.

Law enforcement is the only entity legally able to accept these medications and process them properly so that they do not fall into the wrong hands. Law enforcement takes control of and destroys drugs on a regular basis as part of their regular operations.

Please join police in this effort by recognizing the need to remove unwanted or outdated drugs from your home. You can participate by anonymously depositing these unwanted or outdated drugs in the police department's drug disposal kiosk, available 24 hours a day, 7 days a week, located inside the police station lobby off Elm Street.

Note: Needles are not accepted. Liquids are accepted but should be tightly closed and then sealed inside a plastic bag.

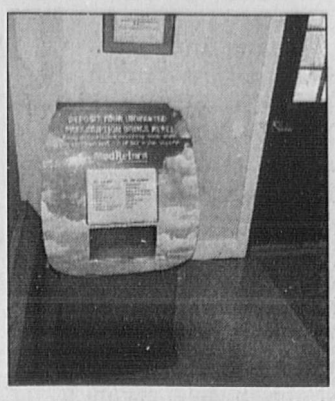

The drug kiosk is available 24/7 in the police station for drop off of old, unused or outdated medication.
COURTESY PHOTO

Law enforcement is the only entity legally able to accept these medications and process them properly so that they do not fall into the wrong hands.

NORFOLK COUNTY BAR ASSOCIATION

Free legal clinics offered

The Norfolk County Bar Association will host a free legal clinic for the public from 6 to 8 p.m. Tuesdays at any of the following dates and locations:

- July 5, Quincy District Court, 1 Dennis Ryan Parkway, Quincy
- Aug. 2, Dedham District Court, 631 High St., Dedham
- Sept. 13, Quincy District Court, 1 Dennis Ryan Parkway, Quincy

During these clinics, a panel of attorneys experienced in all areas of the law will be available for a one-on-one consultation to discuss legal questions. All consultations are strictly confidential.

For those who wish to telephone rather than visit the clinic, the county will assist with a free referral by calling 617-471-9693.

PUZZLES

Crossword • "WHAT AM I...?"

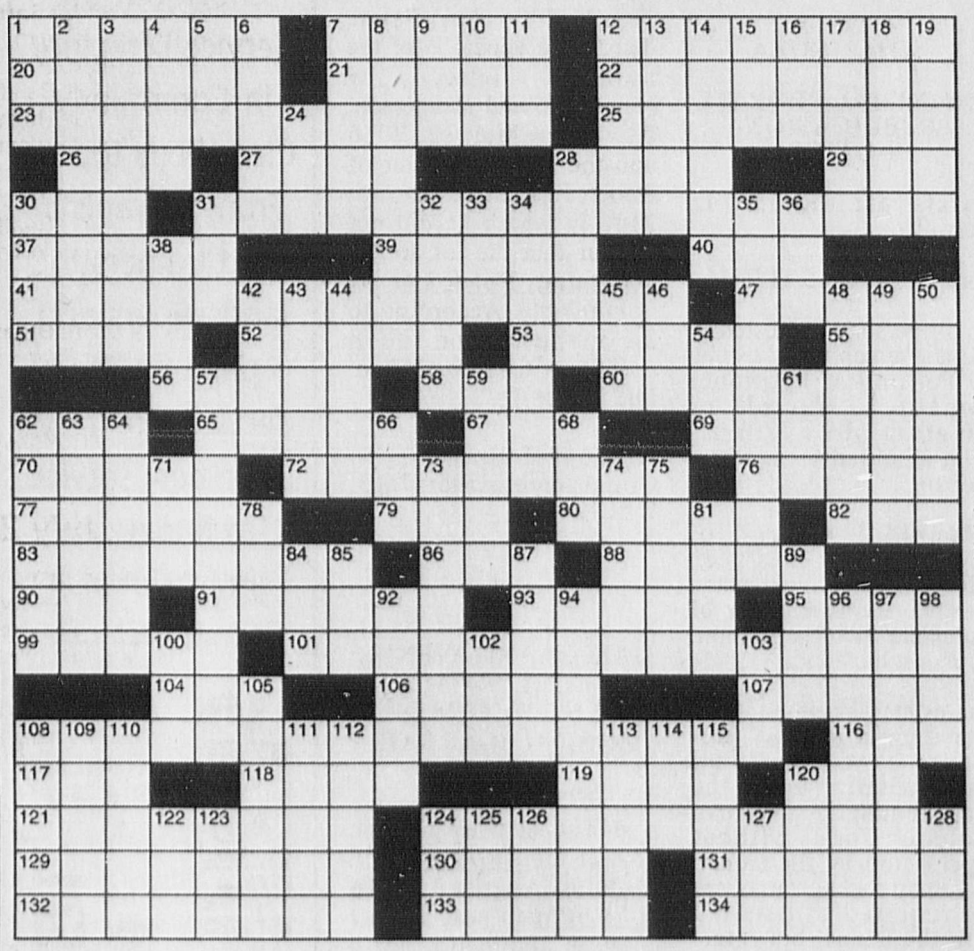

©2016 King Features Syndicate, Inc. All rights reserved.

ACROSS
1 Indy 500 entrant's skill
7 Students' workplace with mice
12 Intensifies
20 Oman locale
21 Author Jong
22 Most importantly
23 * It flows through Metz
25 When to start a match
26 Upper limit, informally
27 English lavs
28 — noire
29 T-Pain music
30 BMOC part
31 * Least populous state capital
37 Right one's wrongs
39 "Brother, can you spare —?"
40 Grade of mediocrity
41 * Nonviolent protests, e.g.
47 Pier
51 See 124-Down
52 Revere
53 Less chubby
55 Opposite of "agin"
56 Any acetate, chemically
58 Caesar's 56
60 * Manta, e.g.
62 iDevice download
65 Section of a long poem
67 Gardner of "Mayerling"
69 Reposeful
70 Life partner?
72 * London street known for tailoring
76 Island east of Java
77 Home of the Senators
79 Friend, in Nice
80 Blot out
82 Jr. officer
83 * "The Big Country" co-star
86 Sharable PC file
88 Lendl and Reitman
90 "Xanadu" group, briefly
91 Operate incorrectly
93 As red as —
95 "SOS" pop quartet
99 City of old witch trials
101 * Scholarly evaluations
104 Desire
106 Exposed the secret of
107 Wastes time
108 * Noted New Yorker feature
116 Suffix with bass or solo
117 Poem that uplifts
118 April 1 trick
119 Coffin cloth
120 With 11-Down, hotel suite amenity
121 Keep off a varsity team for a year
124 What can be found in the answers to this puzzle's eight starred clues?
129 Blood body
130 Abundant
131 Some ducks
132 "Everyday People" lead singer
133 Lugged
134 "You — worry"

DOWN
1 Hit forcefully
2 Like cedar
3 Ladies' man
4 Alpine goat
5 Zero
6 Last name in winemaking
7 Also-ran Ross
8 Feature of invigorating weather
9 Actress Tyler or Ullmann
10 Maven
11 See 120-Across
12 Avid
13 Cable channel for hoops fans
14 Household arts, briefly
15 Rd. relative
16 Fishtank accessory
17 Egyptian Museum site
18 Ziggy of jazz trumpet
19 Rested up
24 Almost forever
28 Geoffrey of fashion
30 PC rivals
31 Crooner Tormé
32 Detroit dud
33 Kindled
34 Survivor's elated cry
35 In a new draft
36 "Doesn't thrill me"
38 — -to-fiver
42 Pro — (in proportion)
43 Shangri-las
44 To a degree, informally
45 Louse
46 K.C.-to-Detroit dir.
48 Common chalet shape
49 Basis
50 Hash house appliances
54 Zsa Zsa's sis
57 "Friends" co-star David
59 Credible
61 Luau offering
62 Pueblo houses
63 "Downtown" singer Clark
64 Cop's beat
66 Eggs, to Livy
68 Be different?
71 1960s chess master Mikhail
73 Driving force
74 Bay window
75 Seesaw
78 Prefix meaning "bird"
81 Fill totally
84 PC bailout key
85 California's Big —
87 Blow to the mug, to Brits
89 Remarked
92 Sitting Bull's tribe
94 Habitual troublemaker
96 Deemed true
97 Low-budget cowboy flick
98 Secy., say
100 Sight seer
102 Hairy cousin of Morticia
103 Coq au —
105 Ex — (out of nothing)
108 Combat unit
109 Newbery-winning author Scott
110 Date of the Allies' victory in WWII
111 "El Cid" co-star Sophia
112 Chai —
113 Captured on a VCR, e.g.
114 Land in eau
115 Long-past
120 Expansive
122 Rd. relatives
123 — up (riled)
124 With 51-Across, med. diagnostic
125 Med. insurer
126 Choose
127 Falsification
128 String past Q

Sudoku

8					2			3
		7		9		8		
	4		3				6	
		2		6			1	
6					1	9		
	3		4					8
		5		3				1
9					4	5		
	1		7				4	

Level: HOO BOY!

Fun By The Numbers

Like puzzles?
Then you'll love sudoku. This mind-bending puzzle will have you hooked from the moment you square off, so sharpen your pencil and put your sudoku savvy to the test!

Here's How It Works:

Sudoku puzzles are formatted as a 9x9 grid, broken down into nine 3x3 boxes. To solve a sudoku, the numbers 1 through 9 must fill each row, column and box. Each number can appear only once in each row, column and box. You can figure out the order in which the numbers will appear by using the numeric clues already provided in the boxes. The more numbers you name, the easier it gets to solve the puzzle!

Crossword Solution "WHAT AM I...?"

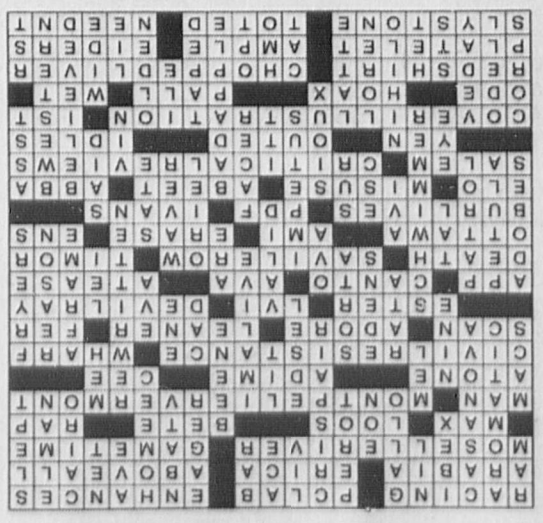

Sudoku Solution

8	9	6	5	4	2	1	7	3
3	2	7	1	9	6	8	5	4
5	4	1	3	8	7	2	6	9
7	8	2	9	6	3	4	1	5
6	5	4	8	2	1	9	3	7
1	3	9	4	7	5	6	2	8
4	6	5	2	3	8	7	9	1
9	7	3	6	1	4	5	8	2
2	1	8	7	5	9	3	4	6

CALENDAR

HOW TO SUBMIT

Event information can be input online by following the directions at the bottom of this page, sent by email to scalendar@wickedlocal,com or sent by fax to 781-837-4543. Listings must be submitted at least two weeks prior to the event. Photos should be a jpeg with a resolution of at least 200 dpi and no smaller than 3X5 inches in size. For more information call 508-591-6623.

Shawn Mullins plays River Club Music Hall

WHEN: 8 p.m. Friday, July 15
WHAT: Shawn Mullins to perform at River Club Music Hall in Scituate
INFO: Shawn Mullins, the Grammy-nominated, platinum selling artist best known for his song "Lullaby," will perform at River Club Music Hall, 78 Border St., Scituate. His current album is "My Stupid Heart." Tickets are $30 to $40.
For information: 781-545-1330, www.theriverclubmusichall.com.

Evenings Under the Stars concert July 16

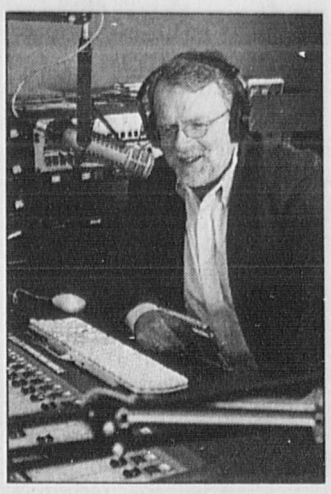

WHEN: 7 p.m. Saturday, July 16
WHAT: Evenings Under the Stars concert at Jane Carr Amphitheater in Hingham
INFO: Evenings Under the Stars concert will be held at Jane Carr Amphitheater, 1 Conservatory Drive, Hingham. The July 16 concert is WGBH's "A Celtic Sojourn" with Brian O'Donovan, featuring a range of traditional and contemporary artists from around the Celtic world.
For information: 781-749-7565, ext. 22, www.sscmusic.org.

'Scelebrate Scituate' exhibit opens July 19

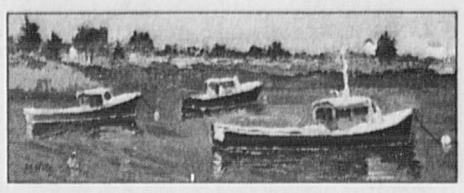

WHEN: July 19 to Aug. 14
WHAT: "Scelebrate Scituate" art exhibit at Front Street Art Gallery
INFO: The art exhibit opening July 19 at Front Street Art Gallery, 124 Front St., Scituate Harbor, is titled "Scelebrate Scituate" and will feature various art mediums depicting the uniqueness of the Scituate scene. Gallery hours are 11 a.m. to 5 p.m. Tuesday through Saturday and noon to 5 p.m. Sunday. Pictured: "Scituate Harbor" by Marie Wilkes.
For information: 781-545-6150, www.frontstartgallery.com.

CALENDAR

Send your event information by email to scalendar@wickedlocal.com. Listings information must be submitted at least two weeks prior to the event. Please include the time, date, location, street address and town of the event. If possible, provide a contact phone number and website.

Friday, July 15

Leigh Baltzer & Her Puppet Friends: 11-11:30 a.m., Norwell Public Library, 64 South St., Norwell. Stories geared to toddlers. Drop in, as space permits. For information: 781-659-2015, norwellpubliclibrary.org.

Recent oil paintings of Amber Waterhouse: through July 28, Hingham Public Library, 66 Leavitt St., Hingham. View the seascapes and landscapes by Waterhouse in the Dolphin Gallery. For information: 781-741-1405, www.hinghamlibrary.org.

Marshfield Farmers' Market: 2-6 p.m. at the Marshfield Fairgrounds at the grandstands, 140 Main St., Marshfield. Free parking/admission to this market of 100 percent local fresh produce from eight farms, plus 35 vendors of meat/eggs/dairy/seafood, bakers/chefs, artisans, hot/cold food and home goods. Live music, pony rides, free demos and kids activity too. Fridays through Aug. 12. For information: 781-635-0889, MarshfieldFair.org.

Book/movie smackdown: 2 p.m., Abington Public Library, 600 Gliniewicz Way, Abington. For teens entering grades 6-12. Copies of the chosen book will be placed on hold and available to pick up at the library, should anyone choose to read the chosen book beforehand. Movie adaptation will be shown at 2 p.m. today. No registration required. For information: 781-982-2139, www.abingtonpl.org.

Blue Ribbon Members' Show reception: 6-8 p.m., South Shore Art Center, 119 Ripley Road, Cohasset. The galleries are open 10 a.m. to 4 p.m. Monday through Saturday and noon to 4 p.m. Sundays. For information: 781-383-2787, www.ssac.org.

Ingemanson art display reception: 6-8 p.m., Paul Pratt Memorial Library, 35 Ripley Road, Cohasset. See a kaleidoscopic melange of assorted artworks by Donna Ingemanson. Exhibit hosted by the South Shore Art Center. Library hours are 10-8 Monday to Thursday and 10-5 Friday to Saturday.

Satuit Band Concert: 7 p.m., Glastonbury Abbey, 40 Hull St., Hingham. The Satuit Concert Band, under the direction of Charlie Shaffer, will perform a free concert on the ground of the Abbey. The program will present a diverse collection of musical compositions including marches, show tunes and classical arrangements. Take your picnic, lawn chair or blanket. For information: satuitband.com.

Shawn Mullins: 8 p.m., River Club Music Hall, 78 Border St., Scituate. The Grammy-nominated, platinum selling artist is best known for his song, "Lullaby." His current album is "My Stupid Heart." Tickets are $30 to $40. For information: 781-545-1330, www.theriverclubmusichall.com.

Soul Box: 8 p.m., Next Page Cafe, 550 Broad St., Weymouth. For information: 781-340-1300, thenextpagecafe.com.

Saturday, July 16

Shred Day: 9 a.m. to noon, Norwell Athletic Club, 412 Washington St., Norwell. Presented by South Shore Bank, Norwell Athletic Club and The Juice Barn. Attendees can receive a free one-month pass to Norwell Athletic Club (new members only) and enjoy free refreshments while they watch their confidential documents being destroyed in a mobile shredding unit. Shredding services provided by Shred King Corp. Free, open to the public. Call South Shore Bank for information: 781-682-3715.

Evenings Under the Stars: 7 p.m., Jane Carr Amphitheater, 1 Conservatory Drive, Hingham. Tonight's feature is WGBH's "A Celtic Sojourn" with Brian O'Donovan. Featuring a range of traditional and contemporary artists from around the Celtic world. Tickets start at $25. For information: 781-749-7565, ext. 22, www.sscmusic.org.

B-Sides: 8 p.m., Next Page Cafe, 550 Broad St., Weymouth. For information: 781-340-1300, thenextpagecafe.com.

Carolee's Comedy Corner: 9 p.m., Buzzards Play Productions, 3065 Cranberry Highway, Wareham. Featured comics will be Harrison Stebbins, Michele Mortensen and Patty and Al McKeever. Comedian Chris Tabb will be emcee and music is by DJ DStruct. Doors open at 8 and show starts at 9. Tickets are $14 general admission. Ages18+ welcomed and 21+ for drinks. For information: 508-591-3065 or 508-942-3917.

Sunday, July 17

Annual Scavenger Hunt: 1-4 p.m., Webster Street, Marshfield's three historic house museums, the 1699 Historic Winslow House, the Historical Society at the Marcia Thomas House and the Daniel Webster Estate. Tickets are $5/person, $10/family which includes admission to each museum, clues to the scavenger hunt items (five at each site), and the chance to enter into a grand prize drawing. Light refreshments will be served at each venue. You may begin the hunt at any house. For information: 781-837-5753, marshhistriangle@gmail.com.

Artist demo: 1:30-3:30, Art Complex Museum, 189 Alden St., Duxbury. Painter Judith Brassard Brown, whose work is currently on exhibit in "Double Vision" display, will do a painting demonstration. For information: 781-934-6634, www.artcomplex.org.

Abington Night: 6 p.m., Nisby Bandstand, Millennium Memorial Complex, Gliniewicz Way, Abington. Abington Community Band, Abington Town Choir and Island Grove Chorus will perform. Part of the Abington summer concert series. Take a blanket or lawn chair. In case of inclement weather, concert will be in Abington Senior Center, 441 Summer St. For information: 781-878-8521, abingtonsummerconcerts.webs.com.

Shakespeare's "Much Ado About Nothing": 6:30 p.m., Lillian Gregerman Bandshell, Prospect Park, Onset. Presented by Midsummer Shakespeare and the Onset Bay Association. Free outdoor shows will be at 6:30 p.m. every Sunday, Monday and Tuesday from July 10 through Aug. 2. Donations gratefully accepted. For information: 508-743-2222, www.onsetbay.org.

South Shore Conservatory's Duxbury Music Festival: today through July 29, various Duxbury locations. This intensive chamber music program brings together world-renowned pedagogues and performers with aspiring young artists for nearly three weeks each summer, providing daily offerings of chamber music, student recitals, festival competitions, family events and faculty concerts. For information: www.duxburymusicfestival.org.

Monday, July 18

Kids' Board Game Night: 5:30-7 p.m., Norwell Public Library, 64 South St., Norwell. Board games and free pizza. Please register. For information: 781-659-2015, norwellpubliclibrary.org.

NAMI caregivers support group: 6-7:30 p.m. Vinfen's office, 5 Finnell Drive, Weymouth. Presented by National Alliance on Mental Illness. A caregivers support group for those who have loved ones living with mental illness. Facilitators guide the group offering advice and support. Group meets the first and third Monday each month (except legal holidays - meet on Tuesday following holiday). For information: namisouthshore@gmail.com.

Shakespeare's "Much Ado About Nothing": 6:30 p.m., Lillian Gregerman Bandshell, Prospect Park, Onset. Presented by Midsummer Shakespeare and the Onset Bay Association. Free outdoor shows will be at 6:30 p.m. every Sunday, Monday and Tuesday from July 10 through Aug. 2. Donations gratefully accepted. For information: 508-743-2222, www.onsetbay.org.

Tuesday, July 19

Plein Air Paint Out: 10 a.m., South Shore Art Center, 119 Ripley Road, Cohasset. Painters from the North Shore Art Association will check in at SSAC then return at 3 p.m. for a "show and tell" reception with light refreshments. For information: 781-383-2787, www.ssac.org.

Art exhibit: Front Street Art Gallery, 124 Front St., Scituate Harbor. From July 19 to Aug. 14, "Scelebrate Scituate" will feature various art mediums depicting the uniqueness of the Scituate scene. Reception 6-8 p.m. Aug. 5 will feature music by the Driftway Jazz. Gallery hours are 11 a.m. to 5 p.m. Tuesday through Saturday and noon to 5 p.m. Sunday. For information: 781-545-6150, www.frontstartgallery.com.

Shakespeare's "Much Ado About Nothing": 6:30 p.m., Lillian Gregerman Bandshell, Prospect Park, Onset. Presented by Midsummer Shakespeare and the Onset Bay Association. Free outdoor shows will be at 6:30 p.m. every Sunday, Monday and Tuesday from July 10 through Aug. 2. Donations gratefully accepted. For information: 508-743-2222, www.onsetbay.org.

Scituate Carnival: 7-11 p.m., July 19-23, Cole Parkway waterfront, Scituate. Five nights of entertainment provided by Cushing Amusements. Thrill rides, kiddie rides, tasty concessions and games of chance, all benefiting the Knights of Columbus and local communities. Presented by K of C Council 3716. For information: www.kofc3716.org.

Wednesday, July 20

Vanessa Trien and the Jumping Monkeys: 10 a.m., Jane Carr Amphitheater, 1 Conservatory Drive, Hingham. This is the third of five family-friendly South Shore Conservatory's Wacky Wednesday concerts this summer. Tickets are $15 for adults and $5 for children. Children under 3 admitted free. For information: 781-749-7565, ext. 22, www.sscmusic.org.

Fit 'n' Fun Story-Craft Time: 10:30-11:15 a.m., Norwell Public Library, 64 South St., Norwell. Join the special guest reader each Wednesday for stories and crafts. Registration requested to ensure enough craft materials. For information: 781-659-2015, norwellpubliclibrary.org.

Local author Tara Sullivan: 6:30 p.m., Hingham Public Library, 66 Leavitt St., Hingham. She will discuss her newest young adult novel, "The Bitter Side of Sweet." Light refreshments will be served. For information: 781-741-1405, www.hinghamlibrary.org.

Scituate Carnival: 7-11 p.m., July 19-23, Cole Parkway waterfront, Scituate. Five nights of entertainment provided by Cushing Amusements. Thrill rides, kiddie rides, tasty concessions and games of chance, all benefiting the Knights of Columbus and local communities. Presented by K of C Council 3716. For information: www.kofc3716.org.

Thursday, July 21

Pumpernickel Puppets: 11:30 a.m., Abington Public Library, 600 Gliniewicz Way, Abington. Puppet presentations of "The Lion and the Mouse" and "The Three Billy Goats Gruff." For kids ages 0-5. For information: 781-982-2139, www.abingtonpl.org.

Lisa Marie sings with the Willie J. Laws Band: 8 p.m., Next Page Cafe, 550 Broad St., Weymouth. Followed by open mic with Willie J. Laws Jr. Jammers invited and welcome. Free pizza. For information: 781-340-1300, thenextpagecafe.com.

Friday, July 22

Marshfield Farmers' Market: 2-6 p.m. at the Marshfield Fairgrounds at the grandstands, 140 Main St., Marshfield. Free parking/admission to this market of 100 percent local fresh produce from eight farms, plus 35 vendors of meat/eggs/dairy/seafood, bakers/chefs, artisans, hot/cold food and home goods. Live music, pony rides, free demos and kids activity too. Fridays, June 10 through Aug. 12. For information: 781-635-0889, MarshfieldFair.org.

Recent oil paintings of Amber Waterhouse: through July 28, Hingham Public Library, 66 Leavitt St., Hingham. View the seascapes and landscapes by Waterhouse in the Dolphin Gallery. For information: 781-741-1405, www.hinghamlibrary.org.

Summer classic film series: 2-4 p.m., Ventress Memorial Library, 15 Library Plaza, Marshfield. See a movie free, with free popcorn. No tickets required. Drop-ins welcome. July 22, "Breakfast at Tiffany's." Aug. 13, "E.T." Aug. 27, "Grease." For information: 781-834-5535, www.ventresslibrary.org.

"Summer Paintings" opening: 6-9 p.m., South Street Gallery, 149 South St., Hingham. Refreshments will be served. The exhibit features paintings of various mediums by many local and regional artists who capture the colors of summer with their paintbrushes and is on display until Sept. 5. Gallery hours are 10 a.m. to 6 p.m. Tuesday to Saturday and noon to 5 p.m. Sunday For information: 781-749-0430, www.southstreetgallery.com.

Scituate Carnival: 7-11 p.m., July 19-23, Cole Parkway waterfront, Scituate. Five nights of entertainment provided by Cushing Amusements. Thrill rides, kiddie rides, tasty concessions and games of chance, all benefiting the Knights of Columbus and local communities. Presented by K of C Council 3716. For information: www.kofc3716.org.

Summer concert by Satuit Concert Band: 7:30 p.m., Bernie King Pavilion, 260 Nantasket Ave., Hull. Band membership includes high school and college students, dedicated amateurs and seasoned professionals. Directed by conductor Charlie Shaffer. Admission is free. For information: satuitband.com.

Doghouse All Stars Blues Band: 8 p.m., Next Page Cafe, 550 Broad St., Weymouth. For information: 781-340-1300, thenextpagecafe.com.

Saturday, July 23

Audubon summer programs: 9:30-11 a.m., every Tues., Thurs., Sat. in July and August, Duxbury Beach. Participants meet in the lot on the ocean side of the Powder Point Bridge. Tell the harbormaster you are attending the Mass Audubon program. For information: 781-837-9400, www.massaudubon.org/southshore.

Art Workshop: 2-3:30 p.m., Norwell Public Library, 64 South St., Norwell. For grades 2-8. Featuring Keith Haring, whose iconic figures will be the inspiration for two projects: first, a figure-in-motion drawing exercise, and, second, an animation of a figure in a flip book. Registration required and is limited to youth ages 8 to 14 years For information: 781-659-2015, norwellpubliclibrary.org.

HOW TO SUBMIT YOUR CALENDAR EVENT

Here are some tips on getting your event information posted to the Wicked Local calendar and included in this regional calendar:
REGISTER: Find the Events Calendar on your Wicked Local homepage in the bottom right portion on the website and click on the Add Event button. Click the Register link in the top right hand corner of your calendar page, above Add Event. Enter an email address, first name, last name, password, and password confirmation. Once you click "Register," a verification email will be sent to the email address with which you registered. Be sure to confirm your account through that email to complete the process. Once registered, you will have the ability to add events.
ADD AN EVENT: Click the Add Event button. Fill in required fields such as event title, date, time, category, and venue. Events may be set up to repeat daily, weekly, monthly, or by manually adding additional dates.
ADDITIONAL NOTES:
- The more detail the better in the event description field and there is a section to provide optional contact information.
- Categories are important for tagging events with discoverable search terms and eases a visitor's ability to find the type of events they are looking to attend. An event can have multiple categories.
- Events must be matched to a known venue. You can also add a new venue if your venue is not listed.
- Events are subject to review before appearing on the site.

IMAGES: Make sure to include an image with your event. Events with images command three times the attention than those without. EvieSays uses a simple image uploader with options to drag and drop or browse, so adding images to your event is easy.

CHEVROLET BEST

BEST CHEVROLET

READERS CHOICE AWARDS 2009 2010 2011 2012 2013 2014 2015

OVER 400 VEHICLES ON SITE - NEW LANDING DAILY - CORVETTE INVENTORY

CERTIFIED PRE-OWNED CHEVROLET BUICK GMC

100 Pre-Owned Vehicles to choose from.... see our inventory at:

www.TheBestChevy.com

Here is a sample of the savings...

2010 HONDA ACCORD EX-L
Leather, moonroof. #12607PA
NOW ONLY $10,989

2011 SUBARU LEGACY 2.5i
Limited - all wheel drive, leather interior. #62231A
NOW ONLY $11,989

2011 JEEP LIBERTY 4WD SPORT
49k miles, V6. #12588RA
NOW ONLY $13,989

2009 FORD F150 XLT
One owner, 8 cylinder, 53k miles. #62138A
NOW ONLY $13,989

2012 CHEVY MALIBU LT
One owner, 26k original miles. #62154A
NOW ONLY $13,989

2015 CHEVY IMPALA LIMITED
One owner, power sunroof, 20k miles! #12632R
NOW ONLY $15,989

2011 CHEVY SILVERADO EXTENDED CAB
One owner, new tires, 41k miles! #61709A
NOW ONLY $16,989

2008 TOYOTA SEQUOIA SR5 4X4
Power sunroof, low miles. #61795A
NOW ONLY $18,989

2012 FORD F150 SUPERCAB XLT 4X4
One owner, V8, very clean. #61852A
NOW ONLY $19,989

2012 TOYOTA TACOMA EXT CAB 4X4 V6 SR5
#61309A
NOW ONLY $19,999

2015 GMC SAVANA 2500 CARGO VAN
16k miles, chrome package, PW, PL. #12639R
NOW ONLY $21,989

2016 CHEVY IMPALA 2LT
V6, 17k miles, 1 owner. #12636R
NOW ONLY $22,989

2008 CHEVY CORVETTE CONVERTIBLE 3LT
1 Owner, only 27k miles! #12645P
NOW ONLY $30,989

2011 INFINITI QX5
Loaded, leather, nav., roof, mint! #61857B
NOW ONLY $31,989

2015 GMC ACADIA AWD SLE-2
Buckets, DVD, moonroof, 18k miles. #62370A
NOW ONLY $31,989

INEXPENSIVE CARS STARTING AT $5995

WE BUY CARS FOR CASH - GET A CHECK TODAY!

See our full inventory at
www.TheBestChevy.com
over 135 pre-owned vehicles to choose from
Visit us on facebook at Facebook/bestchevroletinc

It's the Clickest Way to Shop for a New or Used Vehicle!

CERTIFIED PRE-OWNED CHEVROLET BUICK GMC

Derby Street Shoppes Hingham

128 Derby St., Hingham, Exit 15 off Rte. 3
1-800-649-6781

SINCE 1957

CHEVROLET FIND NEW ROADS

HOURS: Mon.-Th. 8:30-8; Fri. 8:30-6 • Sat. 8:30-5; Sun. 12-5 • FULL SERVICE AVAILABLE ON SATURDAYS 7AM-3PM